CITY EDITION.

The Daily Courier.

Average Daily Circulation Last Week 7,011.

PRICE, ONE CENT.

VOL. 9, NO. 131. CONNELLSVILLE, PA., WEDNESDAY EVE'G., APRIL 12, 1911. EIGHT PAGES.

TITLE TO MILLIONS HINGES ON COURT.

Test Cases Being Heard by Judge Umbel in Furnace Co.'s Troubles.

BRILLIANT ARRAY OF COUNSEL

Philadelphia, Cleveland and Pittsburg Attorneys Arguing For and Against Receiver W. C. Harris and Dunbar Furnace Company.

Special to The Courier.

UNIONTOWN, April 12.—A brilliant array of legal counsel faced Judge R. E. Umbel this morning when the test cases growing out of the financial difficulties of the Dunbar Furnace Company were tried. By agreement the cases are being heard before Judge Umbel without a jury. One case is that of Walter C. Harris, receiver of the Dunbar Furnace Company, against the Pennsylvania railroad. In this case Judge Abraham Reitler of Philadelphia and Johnson and Rush of Uniontown appeared for the plaintiffs and George Wharton Pepper and William B. Sedine, Jr., of Philadelphia and Horace A. Andrews and William B. Stewart of Cleveland for the defense. A. Leo Weil, the famous Pittsburg graft fighter, appears in behalf of creditors. The other suit is that of the Westinghouse Air Brake Company against the Dunbar Furnace Company and Walter C. Harris, receiver. The defense is represented by Johnson and Rush, Judge Reitler and A. Le Weil; John A. Emery of Pittsburg and H. S. Dumbauld of Uniontown appearing for the plaintiff company. Title to iron stored on the premises of the Dunbar Furnace Company, together with the three shipments in the hands of the Pennsylvania railroad is in dispute. Title to property valued at $1,000,000 hinges on the outcome of this litigation.

Between 1902 and 1908 the Dunbar Furnace Company had a smelting agreement by which it purchased ore from the Cleveland-Cliffs Iron Company. It accepted ore and paid for it with iron. It is said that when Walter C. Harris took charge as receiver of the company in July, 1910, 24,000 tons of pig iron was stored in the yards as the property of the Cleveland-Cliffs Iron Company. Various portions of the yards about the Dunbar Furnace Company were leased to purchasers and iron stored thereon. On the reservation for the Cleveland concern is said to have been stored a quantity of collateral iron, securing notes issued to the Cleveland-Cliffs company.

In 1908 the contract with the ore firm was changed to a straight purchase and sale basis. L. & R. Wister Company of Philadelphia was a party to the contract. This firm sold iron and made contracts with the Dunbar Furnace Company. The Wister Company turned the money over to the Cleveland-Cliffs Iron Company, which received only vouchers from the Dunbar Furnace Company.

Following the appointment of Harris as receiver L. & R. Wister Company instituted suit in Philadelphia to oust Harris but lost. The cases now being tried will decide title to the iron in dispute. The Pennsylvania railroad has three shipments in its possession while the Westinghouse Air Brake Company had a large quantity stored on ground it has leased from Dunbar Furnace Company for that purpose. The first suit taken up was that of the Westinghouse Air Brake Company which seeks judgment for want of a sufficient affidavit of defense on the part of the Dunbar Furnace Company and its receiver.

K. of C. Moving.

The Knights of Columbus are moving today into their new quarters in the fifth floor of the Title & Trust building. They have two nicely furnished club rooms and the large dancing hall. The lodge formerly had rooms in the Markell building.

Rain is Promised.

Rain tonight and Thursday, warmer tonight, is the noon weather bulletin.

Uniontown Council Will Not be Ousted

Judge J. Q. Van Swearingen last evening discharged the rule granted petitioners against the Council of Uniontown to show cause why their seats should not be declared vacant.

Thirty-five citizens had petitioned the court to make an order declaring the seats of the members vacant because the Council had failed to reorganize. In its opinion the court says that the reorganization of the Council is not necessary because of the recent constitutional amendments which in effect, continues the terms of the members of Council. The court says that it will not be necessary for the Council to reorganize until December 1 next. The terms of all members of the Council will hold over until that date.

Kelly Not Man Police Wanted

Lawrence Kelly, the Baltimore & Ohio shop employe, who was charged by the police a day or two ago with the theft of a ring in Pittsburg, returned this morning from Pittsburg where he had been taken by the police. Kelly proved to the entire satisfaction of the authorities that he was innocent and that an injustice had been done in his arrest, innocently, however, on the part of the police.

Another man, Chauncey A. McCormick, whom Kelly had known at Glenwood, was identified as the man who pawned the ring. Kelly will resume his job at the B. & O. shops this evening.

Old Landmark Being Torn Down

One of the oldest buildings in Connellsville, at once a landmark and an eyesore, is being torn down. Workmen fenced off the Main street pavement yesterday and began pulling down the old Stillwagon property, near Cottage avenue. For the past several months it has been vacant and was gradually being destroyed.

This old brick and frame house was an antique when some of the town's oldest inhabitants were boys. The property is owned by Joseph W. Stillwagon, who inherited it from his father.

No Schedule Meeting Yet

As yet no schedule meeting has been held by Connellsville division officials relative to changes in the new spring schedule of the Baltimore & Ohio railroad. The new schedule will likely go into effect the later part of next month.

Aside from changes in service on the Somerset & Cambria branch, which will likely be made for the benefit of Johnstown business interests it is not expected the spring schedule will inaugurate any radical departures from the present time card.

Adjournment of Redstone Presbytery

The spring meeting of the Redstone Presbytery, which convened in the local First Presbyterian Church on last Monday morning, came to a close yesterday afternoon at 3 o'clock. Practically all the ministers and delegates in attendance returned last evening to their respective homes.

The afternoon session which was very short, was devoted principally to the reading of reports by the various committees.

Bush is Suggested.

NEW YORK, April 12.—(Special.) It was learned from an official source here today that a committee named to select a successor to George J. Gould as President of the Missouri Pacific railway has decided to recommend B. F. Bush, President of the Western Maryland, for the position.

LIST OF BILLS IS CHECKED UP.

Finance Committee Cuts Close on the Money Available.

SEWER MATTER NOT UP

Sewer Committee Will Likely Go Over Proposition Before It Comes Before Council—Total of the Bills is $1,748.50.

The Finance Committee of Town Council met last night and canvassed the situation prior to the regular meeting of Council tomorrow evening. After peering as deeply into the General Fund as possible the committee decided to approve the payroll for March. Clerk A. O. Bixler checked it up and the total reached was $1,748.50. This amount subtracted from the total in the fund, leaves a balance of $40.81 on hand. It is possible the Tax Collectors may come to the rescue between now and tomorrow night and enable other pressing accounts to be liquidated.

Burgess Evans has a bill for the dog not and other incidentals in connection with the quarantine. It is also said the dog catchers will want their 25 cents per head for the 25 dogs captured to date. These matters were not taken up by the committee although it was stated today that there would be no hitch.

"There is not the slightest opposition to these bills," explained Councilman H. C. Hays, who is to be appointed Chairman of the Finance Committee at tomorrow night's meeting. "They will simply have to take their turn with some of the other accounts."

Clerk Bixler had tried to play a belated April fool's prank on the reporters by intimating the dog not bill would be held up, with the result that Hays was consulted.

The matter of buying John Duggan's private sewer was held over. Council will not act hastily in the matter and the Sewer Committee will have an opportunity to consider the proposition before it gets into Council.

Jews to Observe Feast of Passover

The Feast of the Passover, which begins this evening, at sundown, will be observed in every Jewish home in the land with a Seder celebration, or a supper, during which it is the custom to abstain from eating any leavened foods. The feast, beginning this evening, will continue for seven days. Special prayers are offered in all the synagogues and Jewish houses of worship on the first and last days of the feast.

This feast is the most joyous on the Jewish calendar and is likened by them to the Fourth of July as celebrated in this country. It is a time of great domestic happiness in the homes and is also known as the Festival of Liberty.

REPLEVIN SUIT.

Woman Seeks to Regain Possession of Two Horses.

UNIONTOWN, April 12.—Action in replevin was filed in court yesterday by Emma M. Holt against J. D. Boyd, Morgan West, James West and Constable S. P. Murray.

The plaintiff seeks to recover the possession of two horses, harness and household goods.

Wealthy Bride Known Here

Mrs. Elizabeth Smith of Louisville, reputed to be the richest woman in Kentucky and whose marriage yesterday afternoon in Pittsburg to Carl Neumeyer, who is in the revenue service and also comes from a distinguished Kentucky family, created quite a furore in the Smoky City, will be remembered by those Connellsville people who spent a portion of the summer at the Fernclift Hotel at Ohiopyle. Mrs. Neumeyer as she now is, was at the Fernclift for several weeks last summer and attracted no little attention on the part of the other guests because of both her wealth and her rather fantastic tastes. She was at all times elaborately gowned, wore a wealth of jewelry and had an abundance of money.

The couple left Pittsburg for Mrsville, Westmoreland county, and ville, in Westmoreland county, and May 14 will sail for Europe to spend the summer. They came to Pittsburg to be married to escape unpleasant notoriety but efforts to keep the affair secret failed.

Mrs. Neumeyer claims to be a descendant of King Louis VIII of France and was a friend of the late Queen Victoria. She denies being 83 years old and says she is only 48. Neumeyer is her fourth husband. Her first two died and she divorced the third, a Louisville man named Baumgardner whom she accused of trying to prevent her fourth marriage.

Three Trainmen Have Close Call

United Press Telegram.

FRANKLIN, Pa., April 12.—Three men had a miraculous escape from death when the second section of fast freight No. 76 while going at a high rate of speed jumped the track and the heavy freight engine and 12 cars were precipitated down the steep bank into the Allegheny river at Foster, 6 miles from here. The accident occurred on the Allegheny Valley division of the Pennsylvania railroad.

The engineer, fireman and brakeman were carried into the river and were rescued with difficulty.

Bryan Pallbearer for Tom Johnson

United Press Telegram.

CLEVELAND, O., April 12.—The remains of former Mayor Thomas L. Johnson will late this afternoon be taken to New York where final interment will take place. With the arrival of the remains in New York tomorrow morning William Jennings Bryan, C. M. Bates, Benjamin T. Cable, Lincoln Steffens, A. J. Moxham, Henry George, Jr., August Lewis and Philip Brennan will act as pallbearers.

Overtime Holds Agreement Up

An agreement betwn the breweries and the brewery workers is expected this week. The negotiations now pending have narrowed down to the question of overtime pay. The brewery workers have, it is understood, agreed to a renewal of the present wage scale, but are asking double time for overtime.

The employers are not willing to grant this and concessions may be made on both sides to reach a settlement.

Want Better Train Service.

Uniontown wants better train service under the new Pennsylvania schedule.

J. WILBERT BROWN GOES UP AGAIN.

Former West Penn Man Is to Come Back East to

OPERATE BIG TROLLEY SYSTEM

Controlled by J. P. Morgan With Headquarters in Newark, N. J.—The New Position Came Unsolicited. Will Manage 800 Miles of Lines.

J. W. Brown, formerly Superintendent of Transportation for the West Penn Railways Comwpany, and who was located for a number of years in Connellsville, is to come back each from Chicago again to manage a big trolley system controlled by J. P. Morgan. Mr. Brown, who is now superintendent of transportation of the Aurora, Elgin & Chicago electric road, will shortly move to Newark, N. J., where his headquarters will be.

Mr. Brown has accepted the position of assistant general manager of a syndicate operating 800 miles of the finest trackage, the central offices of which are at Newark, N. J. He will nter upon these duties in about two weeks and is now preparing to come east from Seaton, Ill., where he has been located.

The road to which Mr. Brown goes is connected with the Morgan syndicate, is one of the great systems in the east and connects with 15 cities by its various branches. The place went to Mr. Brown without his seeking. He was tendered the position and was inclined to decline the offer, agreeing after persuasion to consider the matter for ten days.

In his consideration of the matter Mr. Brown presented the facts and the offer for the consideration of the company with which he has lately been connected and it was their opinion that his interests should influence his acceptance.

For several years Mr. Brown was with the West Penn company in McKeesport as superintendent, later coming to Connellsville and serving the road as superintendent of transportation. He made a study of the operating of some of the best inter-urban roads in several States and applying parts of each to the operation of the West Penn system through the mountainous branches of the road through the coke regions built up a reputation for the road envied by all. During his administration the road was credited with being used as a standard for fixing time in homes throughout the field covered and 98 per cent of the cars were run on schedule time.

A little over a year ago Mr. Brown accepted a position with Aurora, Elgin & Chicago Electric road, operating over 200 miles of trackage, and by close application to the operation of the system proved most successful. His operation of that road is believed to have largely resulted in his selection to the position he is about to assume.

District Attorneys Must Be Qualified

Special to The Courier.

HARRISBURG, April 12.—At the session of the State Senate last night the bill providing that no person shall be eligible to the office of district attorney who has not been admitted to practice in the Superior and Supreme Courts was reconsidered.

It was defeated at the morning session and, after it has been agreed to reconsider, was passed finally and sent to the House.

Thomas M. Jarrett Dies at Uniontown

Thomas M. Jarrett, aged 87 years, a resident of Westmoreland county for a number of years, and well known in Fayette county, died this morning shortly before 5 o'clock at the home of his daughter, Mrs. Emma Jennewine on Wilson street, Uniontown, and with whom he had made his home for a number of years. A short time ago Mr. Jarrett contracted pneumonia from which he never fully recovered and for the past week his condition was serious. No hopes were entertained for his recovery. Deceased was born and reared on a farm near Cheat Haven. He married Miss Ellen McShane and to this union 11 children were born, all of whom survive.

Mrs. Jarrett died a number of years ago while the family was residing at Pennsville and since her death Mr. Jarrett has made his home among his children. Up until the past few years he resided at Scottdale. He was a member of the Methodist Episcopal church for many years and attended church regularly up until he commenced to fail in health. Up until his late illness Mr. Jarrett possessed good health for a man of his age and made frequent visits to his children residing at Scottdale and in Pittsburg. For a number of years he had lived a retired life.

The following children survive: Judson and Walter and Mrs. Edward Lynch, Pittsburg; H. O. Oliver and C. M. Jarrett, Scottdale; Mrs. Mary Jones, and Jack Jarrett, Pennsville; Mrs. Emma Jennewine and Mrs. J. J. Rist, Uniontown, and Arbner Jarrett, Olean, N. Y., survive. A large number of grandchildren also survive.

The funeral will be held at 1 P. M. Friday from the home of J. J. Rist at Uniontown and the body will be taken to Scottdale on the 2 o'clock car for interment.

Richard's Spiel Gains Liberty

Joseph Richard, alias Robert McAnally, made a strenuous spiel in police court this morning. The prisoner said he was "doped" in Rockwood. He reiterated several times the fact that he had paid his fare to Rockwood. Special Officer W. B. Powell took Richard off the blind baggage of No. 5. He appeared then to be intoxicated.

On the plea that his child was dead near Confluence the Philadelphian, he placed his residence in that city, was permitted to depart.

Jerry Eccles of McKeesport drew 48 hours for being drunk.

New Patients at Cottage Hospital

Two new patients were admitted to the Cottage State hospital since yesterday morning. Peter Horwat of Leisenring No. 3, and a Hungarian, is suffering from pleurisy and a fractured rib. Yesterday afternoon while at work in the mines he was caught between a pit wagon and a post. Pleurisy resulted from the accident. While his condition is not serious he suffers great pain.

John Mull of Wooddale, aged 51 years, had a tumor removed from his neck. The operation was performed this morning.

Pittsburg Man Victim.

VICTORIA, B. C., April 12.—(Special.)—The death list resulting from the foundering of the little steamer Iroquois now reaches 21. Among those whose names are added to the death list is that of a Pittsburg, Pa., man given as George Washber.

Getting to Work.

WASHINGTON, April 12.—(Special.)—Getting down to work with a rush the House Democrats are taking up bills embodying the Taft Canadian reciprocity arrangement and the free list of the necessaries of life.

Arrested for Child Murder.

BOSTON, April 12.—(Special.)—Mrs. Charles Russell was arrested here today charged with strangling her 12 year old daughter, Marjorie, at her home in Dorchester, 20 miles from here.

E. H. STEINMAN TO SERVE SENTENCE

Mt. Pleasant Manufacturer Ordered Committed to Leavenworth.

CONVICTED IN BANK CASE

Had Been Tried Twice and Made a Hard Fight Against Serving Sentence—In Many Respects Former Dunbar Man Was Victim of Circumstances.

Unsuccessful in his efforts to obtain acquittal on charges of aiding and abetting in the misapplication of certain funds of the Farmers and Merchants National Bank, of Mt. Pleasant, E. H. Steinman, a Mt. Pleasant manufacturer, who was twice found guilty on the charges, was taken before Judge Charles P. Orr, in the United States District Court at Pittsburg yesterday and remanded to the custody of the United States Marshal for the original sentence of five years to the United States penitentiary, at Leavenworth, Kan., to be executed. United States Attorney Jordan made the motion that Steinman be committed and the court signed the order.

Steinman, who has been under $10,000 bond, pending the disposition of his case, entered the court room with his attorney, J. S. Ferguson. As sentence had been pronounced upon him following his conviction, May 28, 1910, Steinman was not given an opportunity to speak. The time had been set previously for Steinman to appear for sentence, and he was in court last Tuesday, and Friday, but, owing to the sickness of two of his children, his attorney asked that sentence be deferred until yesterday.

Following the order of the court Steinman was taken in hand by Deputy Marshal Robert H. McBurney, and will remain in jail for several weeks, before being taken to Leavenworth.

Steinman was indicted jointly with Charles E. Mullin, former cashier of the Farmers and Merchants National Bank, of Mt. Pleasant, and R. K. Hissem, president of the bank, October 23, 1908, Mullin being charged, as cashier of a National banking association, with misapplying certain funds, moneys and credits of the bank on 19 counts and Steinman and Hissem with aiding, abetting and inciting the cashier in these misapplications. All three entered pleas of not guilty November 23, 1908. The trial was on four days, and November 28, 1908, the jury returned a verdict of "guilty as indicted."

The misapplication involved amounts aggregating $31,782.24, and occurred during the months of July, August, September and October, 1907. Owing to a lack of funds, the bank went into the hands of a receiver, October 29, 1907. The misapplication charge, in each count, the payment of checks of the Acme Lumber and Supply Company, drawn by Steinman, who was president of that concern, when the company had no money on deposit at the bank. All this business was done without the knowledge or consent of the directors of the bank, it was shown. The checks were made out to "Payroll", and "Cash" for the most part.

After a second trial, Mullin gave up the fight and was removed to the Government prison, in Kansas, June 4, 1910. Steinman petitioned for a writ of error, which was allowed. Later an adverse decision came down in the Steinman case, and he gave himself up. R. K. Hissem, former president of the bank, who is advanced in years will be called for trial during the present term of court.

Dignatories Are There.

WASHINGTON, April 12.—(Special.)—President Taft, Cabinet members and many Senators and Representatives today attended the opening of the baseball season here when the Nationals met the Boston Red Sox.

Five Cases of Measles.

Five cases of measles have been reported in the borough and Health Officer Allen Hyatt took his little hammer to nail up the quarantine cards. Four of the cases are on the West Side.

CHAS. HICKMAN, BEAVER COUNTY MURDERER, ESCAPES BY SAWING CELL BARS LAST NIGHT, WHICH MAKES HIS SECOND ESCAPE FROM JAIL.

Under Sentence of Death for Murder of His Wife and Only Yesterday He Had Received Word That Supreme Court Had Refused Him a New Trial—Friends From the Outside Probably Aided Condemned Man.

United Press Telegram.

BEAVER, Pa., April 12.—It was discovered at 7 o'clock this morning that Charles Hickman, wife slayer, whose plea for a new trial was refused by the State Supreme Court in Philadelphia on Monday, had broken jail and made his escape during the night. He was under sentence of death.

This is the second time Hickman has broken jail since his conviction for the murder of his wife. On October 9, 1910, while Judge Holt was considering a motion for a new trial, Hickman made a sensational escape by sawing the bars of his cell. The County Commissioners immediately offered a reward of $1,000 for his capture, and three days later he was found lying on a hillside in a half starved condition near Monongahela City, Pa.

The murder for which Hickman was convicted was one of the most cold-blooded that ever took place in this part of the State.

On the night of February 2, 1910, Hickman sent his son to their home in Beaver Falls to arrange for the wife and mother's home coming from New Brighton, where she had been visiting. When Mrs. Hickman stepped from the train on her return, her husband, secreted behind a telephone pole fired several shots into her body. She died shortly afterward.

The plea put forward by Hickman counsel during the trial was that the murderer's mind was unbalanced by excessive drinking.

When Hickman was informed yesterday of the adverse decision of the Supreme Court regarding his plea for a new trial, he appeared to take the matter indifferently. His counsel declared the case would be taken before the Pardon Board.

The police throughout Western Pennsylvania this morning are on the lookout for the fugitive and bloodhounds will probably be put on the trail.

Hickman escaped by sawing nine bars from his cell. The manner of his release from the jail enclosure is not known.

The Postoffice Petitions Will Now Be Forwarded to Washington.

Most of the petitions for closing the postoffice on Sunday were tabulated last evening at the meeting of the Federated Men's Bible Classes in the Y. M. C. A. building but others are yet outstanding and it was stated today no estimate had been made as to the number of signers secured. There were more than 100 names on the petition circulated among the business houses of town.

The petitions will be referred to Postmaster A. E. Kurtz with the request that they be forwarded to the Postmaster General at Washington. It was stated that the Sunday closing order which came from Washington and goes in effect next week would have no effect upon the petitions that have been circulated and these would be forwarded to Washington in pursuance to the original intention. Those interested would not say that the Sunday closing order just going into effect is not satisfactory and explained that had the order been in strict accordance with the wishes of the petitioners the petitions would have been filed in any event.

Mountain Storm Blows All Night And Colder Weather is Expected.

Promise of pretty weather for the balance of the week was rudely shattered last evening when a mountain storm began raging and continued through the night and today. The wind blew a gale, causing the air to become cold after the sun went down and this morning Old Sol did not make his appearance. Rain threatened all morning and some little fell, but not to any great extent. It was cold enough for snow.

The temperature this morning was 47 degrees and felt much colder. This was because of the wind which swirled dust and dirt in all directions and made the out of doors as disagreeable as yesterday it was pleasant. Yesterday morning the temperature was 50 degrees and the sun shone brightly. There was a strong breeze, forerunner of the gale that was coming, and in the afternoon the mercury hiked up to 62. After sunset it slumped quickly and the evening was chilly.

On top of the ridges there was a very light fall of snow during the morning. A further drop in the temperature is expected tomorrow.

HOSPITAL CORPS HAS INSPECTION.

Major Lyster, U. S. A., Pleased With Inspection That Is Made.

ALL MEMBERS ARE PRESENT

This Included Three Commissioned Officers and 13 Enlisted Men—Drill of First Aid Work Included in the Tests.

The Tenth regiment Hospital Corps passed a successful inspection before Major W. P. Lyster of the United States Army at the State Armory last night. Every member of the corps was present and after looking over the State and Federal property, and drill of the organization, Major Lyster expressed himself as greatly pleased.

Every member of the corps was present The men, trained in first aid work, were put through a rigorous examination as to their knowledge along this line. Those who form the corps are:

Major L. P. McCormick, Captain A E. Crow of Uniontown, Lieutenant R S. McKee, First Class Sergeant Homer E. Cunningham, Sergeants Homer F Moser and Carl E. Snair, Corporals Charles H. Smith and Victor B. Richey, First Class Private Albert J. Munn, Privates, W. A. Coughenour, Harold G Solsson, Henry S Hosor, Percy R Sheetz, James Quinn and Arthur C Munk.

Major McCormick declared today the Hospital Corps never had a better inspection than that last night and made a splendid showing

WM. M'WILLIAMS DIES

At Home on West Side Following a Long Illness.

William McWilliams, aged 59 years, died last night at the home of his brother-in-law, Noah Springer, on Tenth street, West Side, following a lingering illness of cancer of the stomach. Deceased had been a sufferer of cancer since last September. He had made his home with Mr. and Mrs. Springer for the past several years, and at one time was in the employs of the H. C. Frick Coke Company. He later worked at the Sligo Iron works. He was a member of the Methodist Episcopal church of Connellsville

He is survived by his widow and several children in Chicago, three sisters, Mrs. A. S Haddock, Mrs Noah Springer of the West Side, Mrs. Janet Lucas of Bellevernon, and a brother in New Orleans Funeral services will be held from the Springer residence tomorrow evening at 7 30 o'clock. Rev. R C. Wolf, pastor of the Methodist Episcopal church, will officiate. The body will be shipped to Brownsville for interment Friday morning on the P. R. R. train due on the West Side at 10 15.

HAVE YOU HEARD

About Those Personally Conducted Foreign Tours

It's quite probable that you have for almost everyone in town is talking about them, but for complete information you should go to the Foreign Department of The First National Bank of Connellsville, the direct agent. As The Courier understands the matter, you pay a certain sum, very much less than an independent tour of Europe would cost, and this covers everything, steamship passage, hotels, railway fare, cabs, etc, and your comfort is looked after by an experienced guide. This plan looks mighty good to The Courier, but, as we said, you had better go to The First National for full particulars.

MISS BROWN'S FUNERAL

Services Held From Late Home on the West Side Yesterday.

Impressive funeral services were held over the remains of the late Miss Mary Jane Brown yesterday afternoon at 2 30 o'clock from her late home on the corner of Third and Main streets, West Side. Rev. J. L. Proudfit, pastor of the First Presbyterian church, officiated.

The services were attended by a large gathering of friends and relatives of the deceased and many handsome floral tributes were sent as tokens of esteem Six nephews of the deceased served as pallbearers. Interment in Hill Grove cemetery.

SPECIAL MEETING

Of the Dunbar Township School Board Called for this Evening.

A special meeting of the Dunbar township School Board will be held this evening at 5 o'clock at the Arlington Hotel for the purpose of transacting routine business as well as any special business which might be brought before the board. The tax duplicates will likely be gone over.

Card of Thanks.

Mrs. Margaret Fornwalt and children desire to thank their relatives and many friends who so kindly aided them during the husband's and father's lingering illness and also during their bereavement. They especially desire to thank those who sent floral tributes during his illness and at the time of his death.

CATCHING COLD.

Due to Infection and Not at All to Changes in the Weather.

Have you ever noticed in church immediately after a prayer or a sermon is finished some one starts a cough and then a whole battery of coughs explode? The modern physician will tell you by way of explanation that microbe emanations from the breath of the coughers find their way into the respiratory tract of others, who thereupon cough too. Not alone in church, but in theaters and other indoor places where people gather in large numbers, is this coughing habit noticeable.

In an article dealing with this subject published in the Independent it is explained that colds are slight infectious fevers which spread particularly among the population of cities and which are due to contagion and not at all to changes in the weather. These may predispose by lowering resistive vitality and by disturbing the circulation in mucous membranes, but it is *the presence of an infectious germ* that gives rise to the symptoms of the cold. When one of these bothersome affections gets into a household usually more than one person suffers from it, and it spreads in offices and schools and the like. It is much more frequently caught in a crowd than anywhere else.

The people who have a succession of colds during the winter time and those who have to work where many people come and go during the day are particularly susceptible to them. It is not to some sudden change in the weather that the physician looks for the origin of a cold, but to some rather intimate contact with other sufferers from similar affection.

FAT AND FLOWERS.

Extracting Their Dainty Perfumes From Odorous Blossoms.

By a process known as enfleurage, which is the exposure of beef fat to fresh flowers in closed boxes until it is thoroughly permeated and charged with their odors, the perfumes of various flowers are obtained which could not otherwise be so effectually preserved apart from the fresh petals. Those flowers are violet, jasmine, tuberose, rose, orange flower and cassie (cinnamon flowers). From these six there are fifty or more combinations made for the simulation of the odors of other flowers. Sweet pea is made with orange flower and jasmine, hyacinth is counterfeited by jasmine and tuberose and the lily of the valley by violet and tuberose.

The resources of the perfumer are, however, by no means confined to the pomades, as the scented fats are termed He uses many essential oils, the principal of which are sandalwood, bergamot, lemon, rosemary, neroli (made from bitter orange flowers), patchouli and attar of roses The latter, which is not now used so much as formerly, is very difficult to obtain in a pure state, because its great cost tempts to dishonest adulteration. Very often geranium oil is substituted for it. Musk is another important ingredient, entering, as it does, into almost all perfumes except those that actually are imitations of flower odors or, as styled by perfumers, "natural"—as, for instance, the heliotrope, tuberose, white rose and violet—New York Press.

The Music Soothed Him.

In his book "My Life's Pilgrimage" Thomas Catling gives an interesting glimpse of Gladstone in the Midlothian campaign of 1880:

I happened to meet an organist from Edinburgh, who told me that in the throes of that electoral fight Mr. Gladstone soothed and steadied himself with music. Having arranged a time for the organ practice, he was provided with a key, by means of which he could enter the church quite privately. Silently and alone he would sit in one of the pews with his forehead resting on his hands while the organist played over a number of familiar and impressive hymn tunes. The listener neither looked up nor spoke until the hour compelled him to move. Then, with a "Thank you," he passed out to throw himself again into the bustling political contest.

Forestalled.

"Widows," said the observing man, "are very attractive, but about a widower there is always something uncanny, something almost clammy—I mean, of course, from the matrimonial point of view.

"I know a widower who is thinking of marrying again. He thought he'd broach the matter delicately the other morning to his little daughter, so he said:

"'Ah, my dear, how I did love your mother!'

"But the little girl gave him a suspicious look and snapped:

"'Say "do," not "did," papa.'"—Washington Star.

Calls Off Strike.

COLUMBUS, O., April 12.—(Special) The Executive Committee of the United Mine Workers of America under the administration of John T. White, who took office today, rescinded the order of President Lewis of March 13 ordering a strike of miners in the Eastern Ohio and Pennsylvania fields to force a settlement of the strike in the Tuscarawas field

Miss Patterson Resigns.

Miss Nannie Patterson of Dunbar township has resigned as teacher in the East Liberty schools, Dunbar township, and left yesterday morning for Indiana, Pa., to complete her course at the Indiana State Normal, from which she will graduate in June

Notice.

For members of B. of L. F. & E. No. 302. Youghiogheny Lodge will meet in Malta Hall, South Pittsburg street, every Wednesday at 1 30 P. M

E. A. Dunn President

SOCIETY.

Trustees Meet.

A meeting of the Board of Trustees of the United Presbyterian church will be held this afternoon at 1 o'clock in I A Mason's office in the Second National Bank building

Honor Guest at Bridge.

Mrs George P Donehoo of Coudersport, Pa., was honor guest at an informal bridge party at which Mrs W O Schoonover was hostess yesterday afternoon at her home on Crawford avenue. Three tables were called into play and at the close of the game the prize was awarded to Mrs. J W. McClaren The guests included the near friends of Mrs. Donehoo

Will Arrange for Dance.

At a meeting of the Holy Name Society to be held this evening arrangements will be completed for a dance to be held early in May

Thimble Club Entertained

Mrs. W K Allen entertained the Silver Thimble Club yesterday afternoon at her home on Patterson avenue. The hours were from 2 30 until 5 o'clock. Fancy work was the amusement until 4 30 o'clock when a dainty luncheon was served Twelve guests were present Mrs Joseph Page will entertain the club Tuesday afternoon, April 25, at her home on West Gibson avenue

Gibson Lost But Score is Mystery

The press agent of the Gibson school's baseball team tells the sad news that South Side won a seven inning contest yesterday, but fails to mention the score From the account it is learned that Mormon pitched for Gibson and a wild heave by Daniels helped him lose his first game Cole got a three bagger The press agent also says one of the larger South Side boys got a two base hit in the fatal inning Gibson lost.

Today Gibson plays the Second ward school team at the Davidson grounds, Gilpin and Cole working for Gibson and Brill and Newmyer for Second ward Friday the Third ward team will visit Gibson

MRS. FANNIE KEFFER

Dies Following Brief Illness at Star Junction

Following a brief illness Mrs. Fannie Keffer, aged 84 years, a former well known resident of Dunbar, died yesterday morning at 5 o'clock at Star Junction, at which place she spent the last two weeks of her life Practically all her life was spent at Dunbar. She is survived by two sons, Wash of Star Junction and Weldon of Masontown

Interment in Mt Olive cemetery near Pennsville, tomorrow morning at 11 o'clock The funeral party will arrive in Connellsville at 9 A M Deceased had been seriously ill since last Sunday.

CENTRAL LOCATION.

THE location of this bank renders it easily accessible from all parts of the city making it a convenient depository for the funds of business men, professional men women, salaried people and working men It's thorough equipment, moreover makes it possible for the bank to handle a large number of small accounts as well as the financial business of firms and corporations, which have daily deposits and disbursements in large volume Four per cent paid on savings and certificates The Citizens National Bank Connellsville, Pa

Faculty Five Beaten.

In the presence of a large and enthusiastic crowd the High School Girls' basketball team defeated the High School faculty last evening in a very interesting game played at the Y. M. C. A. The score was 12 7 in favor of the High School girls Ralph Marshall was referee

Small Fire Today.

A small fire on the roof of Peter Shomer's Hill street residence damaged several shingles and called out the fire department this morning The blaze was extinguished before the firemen reached the scene

It Does The Heart Good

To see how the little folks enjoy

Post Toasties

with cream. Sweet, crisp bits of pearly white corn, rolled and toasted to an appetizing brown.

"The Memory Lingers"

Postum Cereal Co., Limited, Battle Creek, Mich

How I Removed Pimples and Blackheads from My Face

"I have been bothered for a number of years with blackheads and pimples on my face. I have tried a number of remedies from physicians, with little or no improvement. More than a year ago I thought I would try Pinkham's Blood Purifier, and after taking it for a period of two months, I found a decided improvement. My face is now free from pimples and blackheads, and I cannot thank you enough for your wonderful remedy. I would be glad to let everybody know the benefit I derived from its use."—MRS CHARLES B. ANDERSON, Box 52, Creston, Wash

The most common indications of impure, impoverished blood are humors and eruptions, and they are usually the fore-runner of more serious consequences which come from an unhealthy state of the blood.

All that is necessary is a good, home treatment, frequent bathing, fresh air, wholesome, nutritious, easily digested food, and the regular use of Pinkham's Blood Purifier. In this way the blood is purified and enriched. Pimples, eruptions, and blackheads disappear and the complexion will become clear and healthy.

You may be perfectly sure that Pinkham's Blood Purifier is just as reliable as Lydia E. Pinkham's Vegetable Compound. Its makers could not risk their unequalled reputation among their vast army of friends by recommending a remedy that was not honest.

ALL DRUGGISTS SELL IT

WHY DON'T YOU TRY IT?

Stork Way Ahead During March

By a margin of more than 2½ to 1 the stork outdistanced the Grim Reaper in Registrar George L. Brown's district during March There were 51 births to 20 deaths Mach was a busy month for Dr Stork, as the figures show. The births and deaths in the district during the month were as follows:

The misapplication involved amounts

	Deaths	Births
Connellsville borough	11	27
Connellsville township ...	5	16
Bullskin township	4	8
Total	20	51

PERSONALS.

A picnic bonnet or porch hat opening will be held in the room formerly occupied by Kennel's harness store, South Pittsburg street, Thursday at 8 A M The hats are in all colors of raffia and should be seen to be appreciated

Ellis Brandt of Middletown, an expert granite and marble cutter has accepted a position with A W. Hart, the West Side marble dealer

Miss Helen Straub is home from Mt Aloysius Academy at Cresson Pa to spend her Easter vacation with her parents Mr and Mrs A A Straub

William McCaskin and Clark Ralston are home from St Vincent's academy at Latrobe for their Easter vacation

Mrs G P Donehoo of Coudersport, returned home this morning after a visit with her mother, Mrs Mary Buttermore of East Main street

Mrs Martha Cypher of the West Side is visiting friends and relatives in Pittsburg

Mrs W K. Allen and children went to McKeesport this morning to visit the former's mother, Mrs Mary England

Mrs H P Snyder and son, H P Jr went to McKeesport this morning to visit the former's mother, Mrs A. K. McIntyre. Mrs Snyder will return home this evening while her son will remain in M Keesport as the guest of his grandmother

Mrs William Bradley and daughter, Miss Lillian and Mrs J R Porter went to Pittsburg this morning

Mrs W L. Armstrong and Mrs A C Horwick of Perrysopolis, were Connellsville visitors yesterday

Charles Campbell of Pittsburg, was here yesterday attending the funeral of the late Miss Mary Jane Brown

Mr and Mrs Bert Kennell of Scottdale were in town yesterday

Mrs E VanSickle and Howard VanSickle of Uniontown were calling on friends in town yesterday

Mrs E B Edie and sister, Miss Katherine Darby went to Rockwood this morning for a visit of several days

C W. Allen B & O traveling passenger agent with headquarters in Baltimore, is in town today Mr Allen before being transferred to Baltimore had his headquarters in Connellsville

Dr. E B Edie left last night for Washington D C, He will also visit in Philadelphia and other Eastern cities before returning to his home.

Bernard, Hubert and James Wallace are home from St. Vincent's Academy near Latrobe to spend the Easter vacation with their mother Mrs B F Wallace

Mrs J W Renner and Mrs A. S Silcox went to Johnstown yesterday afternoon to visit relatives Mrs Renner will also visit relatives at Ebensburg Pa., before returning to her home

J E Wallace and small son were in Pittsburg yesterday

Mrs Flora Snyder of Dawson was calling on friends in town yesterday

Mrs S J Harry and son Samuel, and small daughter Josephine returned home today from a visit at Greensburg They were accompanied home by Miss Florence Harry a student at St Joseph's Academy at Senton Hill

Squire P M Buttermore of the West Side was at Mt Pleasant yesterday on business

PILES CURED IN 6 TO 14 DAYS

PAZO OINTMENT is guaranteed to cure any case of Itching, Blind, Bleeding or Protruding Piles in 6 to 14 days or money refunded 50c. m-w-f

Gold Dust

Makes Pot and Pan Spick and Span

Soap and muscle won't clean your pots and pans properly — thoroughly.

Ordinary washing of cooking utensils passes over whole hidden nests of little wigglers —commonly called germs.

GOLD DUST is a sanitary washing powder that not only removes the visible dirt and grease, but digs deep after every trace of germ life — sterilizes pots, pans, pails and kettles — leaving them clean, wholesome, *safe*.

Shake a little GOLD DUST in your dish-water and see the startling results.

GOLD DUST is sold in 50 size and large packages. The large package offers greater economy.

"Let the GOLD DUST TWINS do your work"

W. N. LECHE

106 W. MAIN STREET, CONNELLSVILLE.

Hosiery That Spells Success

We handle only such brands as are of proven merit.

In Ladies, the Phoenix, the Buster Brown, the No Mo Hole, for which we have the exclusive agency in Connellsville. They are all the best makes in their class of 25c Hosiery.

Children's Hose of Superior Qualities

The Buster Brown, the Iron Clad, the Phoenix, The No Mo Hole and the Broncho Busters. They need no introduction. 15c to 25c the pair.

Ladies' Boot Top Silk Hosiery

Pure Silk Lisle Hose at 45c. We have demonstrated that an excellent hose may be had at that price, as well as an all silk thread hose at $1.00.

Easter Wants Supplied Here

Long Silk Gloves will surely be in great demand this season. We are prepared to fill your every glove want, long or short, on short notice, at 25c, 50c, 75c, $1.00 and $1.50, in silk or lisle, such a well and favorably known brand as Fownes than which there is no better. $2.00, $2 50 and $2.85.

Ladies' Kid Gloves, long or short, La-Triumph 2 button gloves $1.00. Fully guaranteed, all colors.

La-France, 2 button gloves, fully guaranteed, all colors, $1.50.

Long Kid Gloves in black, white and colors at

Flowers for Easter

Carnations, 60c and 75c per dozen; Roses, Violets, Sweet Peas, Lilies and all kinds of Potted Plants. Quick delivery. Salesrooms, The Wyman Hotel; Greenhouses, 295 E. Fairview avenue. Both Phones.

George Shomer, Florist.

TO THE PUBLIC

Call and select your Spring Suits Guaranteed perfect fit. Ladies tailoring a specialty Dry cleaning dyeing and restyling B MARSLIN, Merchant Tailor, 105 W. Apple.

BE SURE TO HEAR THE

Victor-Victrola

Howard Electric Co

115 EAST MAIN STREET, Connellsville, — Pa.

HAVE YOU TRIED OUR CLASSIFIED ADLETS?

ON Thursday, April 13th, we shall usher in the new season by holding our formal Spring Opening.

We extend a cordial invitation to every lady and gentleman in this city and vicinity to visit us in our new store. Come in and look about. See everything and make yourself at home as much as you like.

Come in to see our display of the finest Garments for Men, Boys and Little Men. Come see the Season's correct Hats. Come see choice and exclusive creations in Haberdashery. Come and get posted on what to wear for the coming season.

There will be decorations, and flowers for our lady callers, together with other features of unusual interest. Music by Kiferle's orchestra from 2:30 to 4:30 in the afternoon and from 7 to 9 in the evening.

Now everybody remember that Thursday is our Spring Opening Day and everybody come. Cancel all other engagements and assist us with your presence.

E. W. HORNER

Title & Trust Bldg. Connellsville, Pa.

The News of Nearby Towns.

DUNBAR.

DUNBAR, April 12.—Miss Belle Calhoun, chief operator of the Bell Telephone office, was the guest of friends in Uniontown on Monday.

Rev. and Mrs. L. M. Humes were the guests of friends in Connellsville on Tuesday.

Antonio Rufano, proprietor of the Dunbar House, was a business caller in Connellsville.

James P. Scott, who is employed at Monessen, spent Tuesday here visiting friends.

Miss Martha Greer was the guest of friends in Uniontown on Tuesday.

Mrs. May Sauers, who has been visiting friends in Pittsburg, has returned home.

Baltimore & Ohio Agent Stephen Wells, moved on Tuesday from the Renner House on Railroad street, to his new home on Third street, Highland addition.

Real estate agent Frank McFarland closed a deal on Tuesday, whereby he sold three lots in the Highland addition of A. K. Kurtz of Uniontown, to Luther Nemon proprietor of the Central drug store. The lots are situated at the corner of Fourth and Connellsville streets, along the street car track and are in a good location for a home which Mr. Nemon expects to build in the near future.

James Kennedy of Brownsville, was here on Tuesday calling on friends

Miss Minnie Veith was the guest of friends in Connellsville on Tuesday.

Miss Kathryn Kerwin was visiting friends in Lemont on Tuesday

Roy Knotts of Uniontown, was here on Tuesday looking after some business matters.

Miss Dognia News of Connellsville, was here visiting friends.

Mrs Bert Gates was shopping in Connellsville on Tuesday.

Miss Sallie Tague was visiting friends in Connellsville on Tuesday.

Mrs Louisa Jenkins left on Tuesday for Uniontown, where she will visit friends for some time.

Misses Florence and Julia Grodsin and brother, Morris, of Connellsville, were here on Tuesday the guests of their sister, Mrs Albert Silverman in the First National Bank Building.

At the regular meeting of the Baptist Young People's Union on Sunday evening the following officers were elected President, Morgan J. Stewart; Vice President, Ira Cochran; Secretary, Pearl Foltz, Assistant Secretary, Pearl Baker; Organist Anna Wilson; Assistant Organist, Ruth Baer, Treasurer, C. E. Wilson.

The Union is in a very flourishing condition at present and much good is being accomplished by the young people and it is urgently requested by its members that all the young people of the church are asked as well as all young people who have no church home.

W. W. Davis, traveling superintendent of the Semet-Solvay Company, who is stationed at Harrisburg, was here on Tuesday looking after the local plant

J. F. Kerr, formerly of this place, but who was transferred to the plant at Cleveland, O., and daughter, Jessie, spent Tuesday here visiting friends.

Mrs James Scott and son James, of Uniontown, were here on Tuesday the guests of friends.

Wendall Carroll was a business caller in Uniontown on Tuesday.

Samuel McCollough of Monessen, was here on Tuesday looking after his business interests

ROCKWOOD.

ROCKWOOD, April 11.—Francis Hoover, a veteran of the civil war, died last evening at the Hotel Empire about 4:00 P. M., where he has resided for several months past. The body was removed to the home of Calvin Atchison last evening where it will remain until Wednesday afternoon. The funeral services will be held in the Sanner Lutheran church at 2:00 P. M., Rev. D. S. Kurtz, officiating

William H. Burkett of Broadway, has moved his family and household goods to Berlin, where he is employed at the Riverton Coal Company's plant near MacDonaldton. Mr. Potters, superintendent of the new Bradenburg Coal Company, will occupy the Burkett property.

The new Evans property on Broadway is under rapid construction by Contractor W. P. Schrock, and will be completed in the near future

A. C. Sterner has begun the foundation work for his new dwelling on the South Side of Casselman river.

The condition of Lloyd Crowall, who was removed to the Mercy hospital at Pittsburg several days ago, is reported to be slowly improving.

Charles H. Ridenour, a student of the Pittsburg Dental College, is spending his Easter vacation with his parents, Mr. and Mrs. George Ridenour of Main street.

There will be Lenten services in the Lutheran church every evening this week except Saturday evening. Services at 7:30 P. M each evening. On Thursday evening Rev. E. H Burgess of Connellsville will exchange pulpits with Rev. Kurtz of the Rockwood Lutheran church.

H. W. Hay, a teacher in the second grammar grade of the Rockwood High School, left this week for the California State Normal where he expects to finish his pedagogical studies during the spring term

The Rockwood normal school will open May 8, 1911 and will close with a teachers' examination A thorough course will be given in all branches by our able Professor B. T. Frazee.

VANDERBILT.

VANDERBILT, April 12.—The Vanderbilt duck pin team went to Perrypolis last evening to roll with the Perry team. The home boys were confident of victory.

Lindsay McFarland was in Dunbar yesterday calling on friends.

W. A. Cosgrove was in Connellsville yesterday attending to some matters of business.

J. T. Beatty of Mt. Pleasant, was here yesterday transacting business and calling on friends.

Mrs. W. E Kelly was in Dunbar yesterday visiting friends and relatives.

Harry Percy of Connellsville, was here yesterday calling on friends.

Jacob Scott of McKeesport, was here yesterday on a mission of business.

Huffman Lister of Dunbar, was here yesterday transacting business and calling on friends

D. L. Colborn of Connellsville, was here yesterday attending to some matters of business

Orville Swaney of Fairchance, was here yesterday calling on friends

A. N. Johnson of Pittsburg, was a business caller here yesterday

C. H. Gillen of Uniontown, was here yesterday calling on friends.

Nelse Moore, a student of the Meadville College, is here at his home spending his Easter vacation.

H. G Moorehead of Indiana was a business caller here yesterday.

Try our classified advertisements Only one cent a word.

MT. PLEASANT.

MT. PLEASANT, April 7.—J. Novak remodeled the front of his meat market on Diamond street.

John Harmon the Uniontown architect, was a visitor in town.

Mr. and Mrs Fred Koving of Greensburg, spent Sunday visiting friends and relatives in town.

Mrs. H. C. Morrison and daughter and Miss Husband were callers in Scottdale Monday.

Jack Trompson, formerly of Thompson street, has moved to Vine street.

J. S. Mullin, the dentist, has been out of town several days

The fruit dealers of town have been ordered to close their stores on Sundays and those who fail to comply with this order, the evidence which was gathered by the officers Sunday will be used against them. Those who were notified were Mrs Annie Shomas, John Abraham, Jacob Zaden, Joseph Abraham and Jacob Zadell

William Simpson of College avenue, is seriously ill with little hope for his recovery Mr. Simpson is 83 years old.

Carl Miller and Thomas Fitzgerald, students at Allegheny college, Meadville, are home for their Easter vacation.

Joseph Miller of Miller & Tye, was a business caller in Pittsburg on Monday.

The local High School independent basketball team played the closing game of the season Saturday evening at Meyersdale They were defeated, the score being 41 to 10 by the High School five of that place The locals reported a good time. They left on Saturday noon and returned Sunday morning.

MT. PLEASANT, April 12.—Scott Lane, a student at the Allegheny College at Meadville, is home for his Easter vacation

As this coming Friday will be Good Friday, the Lyric theatre will be closed.

William Ong wishes to state through the press that until he was hauled on the Carpet Friday night bagore council it had never been known among police circles that it was against the laws of council to take a drink while on duty and for that reason he was not violating the law

Miss Pauline Gresser left Tuesday for Toledo, O., where she will spend Easter with her sister, Mrs A. L. Miller.

Charles, the six year old son of Mr. and Mrs Dick Wilmore was sent to school as usual on Monday morning but the lad thought the weather too fine for that and started for a trip through the country, only to get as far as Rumbaugh's dam, where he fell in and was taken out by a couple of boys coming along about that time.

Miss Hannah Berger has resigned her position as matron at the Mt. Pleasant Memorial hospital.

Frank Haas and Anthony Benedict are home from St. Vincent's College for their Easter vacation

A rehearsal of the Firemen's Minstrel will be held at the assembly rooms of the First National Bank building on Thursday afternoon.

Mrs Daisy Kelly and son returned to their home on Tuesday afternoon, after spending a few days with her parents, Mr. and Mrs. Joseph Eicher.

Miss Emma Danks was placed in the borough lockup Tuesday night for trying to buy poison.

L. M. Christner has returned from San Benito, Tex., where he spent the winter.

Mrs. N. M. Crusan was the willing victim of a very pleasant surprise given her by about fifty-five of her friends at her Vine street home on Tuesday night A very enjoyable evening was spent and a nice lunch was served

Try our classified advertisements.

DAWSON.

DAWSON, April 12.—The first motor wagon or truck made its appearance here this week. It is owned by Mrs. Sarah B. Cochran and will be used to haul freight from here to her beautiful home at St. James Park. It is in charge of Chauffer Donald S. Porter.

J. V Mountain has opened up a five and ten cent store here in the room adjoining Stickel's store on Railroad street

Mrs A. G Manning was the guest of friends in Pittsburg Monday.

S. G. Graebring of Pittsburg, was here yesterday calling on friends.

Mrs Roy Nicolay of Uniontown, has returned home after a few days' visit here with friends and relatives.

Rev. McClintock of Vanderbilt, was here Monday calling on friends.

Mrs. W. H. Cochran and daughter, Anna Grace, were Connellsville shoppers Monday.

Jas. H. Smith was a business caller at Pittsburg Monday.

Clarence Stickel and Miss Della Blasey attended a party given at the home of Mr. and Mrs N. P Porter in Lower Tyrone township last evening.

Miss Marguerite Rush was shopping in Pittsburg yesterday.

Mrs. J. M Glass was a Connellsville shopper Tuesday.

The regular meeting of the Dawson Choral Club which was to have been held Thursday evening, will be postponed on account of Miss Rumsey who is holding a series of meetings in the M. E. church here.

W. H. Rush, who has been visiting a few weeks with his aunt, Mrs. Geo. L. Pford of Steubenville, O., has returned home.

Mrs Sarah B. Cochran and Mrs. H. B. Moore were Pittsburg callers on Monday.

P. G. Oglevee of Dickerson Run, was a business caller here yesterday

Mrs H J. Bell was a Connellsville shopper Tuesday.

OHIOPYLE.

OHIOPYLE, April 12.—Mrs. Louis Costa was shopping and visiting with Connellsville friends yesterday.

Harry Marietta, proprietor of the Ohiopyle House, was transacting business matters in Connellsville yesterday.

Misses Gertrude and Lena Stull were shopping in town yesterday

George W. Stewart was transacting business matters in Connellsville and Uniontown yesterday.

L. C Stewart, restaurant proprietor at this place, returned home Monday evening, after a short business trip to Perrypolis, where he is also in the saw mill business He has made arrangements to start on a large timber tract which will require several years work

T W. Flemming was transacting business matters in Connellsville yesterday.

Miss Grace Younkin, who has for the past few weeks been employed here, returned to her home at Confluence on Tuesday evening

A. J. Johnson, photographer of Confluence, was in town yesterday. The picture of the school children was taken in the afternoon.

Only five more days of school can now be heard by some of the anxious pupils School this term is two weeks late owing to a measles quarantine of two weeks.

MEYERSDALE.

MEYERSDALE, April 11.—Mr. and Mrs C. H. Bill of Grantsville, Md., spent the day in town with friends preparatory to embarking on No. 5 this evening to visit for a while at their former home, Racine, Wis., and other towns and cities in the middle west. They will then go to the coast to spend several months. Mr. Bill had been engaged in business for a number of years in Racine, Wis., and some time ago came back to Grantsville, the place of his birth, but not being content and wishing to re-engage in business, the principal object of his western trip upon this occasion is to seek out a location to his liking.

A birthday surprise party was tendered J. M. Gnagey by his wife at their home on the South Side this evening A number of Mr Gnagey's near friends, principally members of Bethel Adult Bible class of the Church of the Brethren Sunday school, of which he is president, were present and took part in the festivities. Mr. Gnagey is the efficient accountant for the Shipley Hardware Company, a member of the Board of Education, and has hosts of friends who, upon the occasion of his 29th birthday anniversary wish him many happy returns of the day.

OWENSDALE.

OWENSDALE, April 11.—Mrs Katie Shallenberger and daughter, Edna, were Scottdale callers today.

Wm. Gerke of Edenborn, was calling on relatives at Morgan over Sunday.

John Laing, while working in the mill, met with what might have been a painful accident to one of his eyes

Mrs. Robert Foust is on the sick list at present.

Garden making time has come at last.

R. Thomas is getting along nicely in the hospital

The road supervisors are getting out stone to make good roads.

There will be a ball game on the Morgan ball ground Saturday

The stork visited the homes of P. Prucicosky and Martin Martinosky

Mrs. Roy Farmer was in Scottdale today.

Mrs Ed Torrence of Scottdale, is visiting at the home of her father, J. D Porter, one half mile east of this place

Dr. O. C Engle was in Owensdale today.

Graham & Co. and A. A. Clarke, Connellsville Agents, Central Drug Store, Dunbar.

YOU SAVE

Not Alone on the Price Paid for Our WALL PAPERS

But in the lasting, long-wearing durability of these high grade papers. Why not have the best for your redecoration of the room or the house—our prices will prove that this is your opportunity to "buy right."

5c roll and more.

W. S. Storey

Cor. Pittsburg St, and Fairview Ave. BELL PHONE.

ABOUT POST CARDS

The most complete line in town, up to the minute in style; rich in artistic design; large variety for selection; reasonable prices. Don't fail to see our big line of

Easter Post Cards

at Harmening's Drug Store. You can find very pretty cards at 1c, 3c, 2 for 5c, 5c, 10c, 15c and 25c each.

F. H. Harmening

Pharmacist.

815 W. Main Street Between 6th and 7th Sts., Connellsville.

Free Delivery to all parts of the city. Both phones

Easter Specials

Easter is fast approaching---you should avail yourself of every saving opportunity possible. Read the prices we quote and you will agree with us that your dollar will do two-fold duty. Supply your needs now!

Shoe Dept.

$1.00 Men's Rubbers at 48c

$2.50 Men's Shoes, lace or button styles $1.65

$3 Men's Shoes, lace or button styles $1.95

$3.50 Men's Shoes, in lace or button styles, gun metal or patent colt leather, at $2.38

$4 and $5 Men's Shoes in lace or button and blucher styles, patent leather, box calf or gun metal (some Stetson make) $2.74

$2.50 and $3 Ladies' Shoes in vici kid or patent leather $1.45

$3.50 and $4 Ladies' Shoes in gun metal, vici kid or patent leather, button, bal or blucher styles ... $1.95

LITTLE GENTS' SHOES
Size from 8 to 13½ at $1

$2.50 Boys' Shoes, size 2 to 5½, ... $1.45

LADIES', MISSES' AND CHILDREN'S SHOES

$2.50 Shoes in gun metal, tan and patent colt at $1.35

$3.50 Shoes in cloth top button, all leathers $1.75

$3.50 and $4 Ladies' Oxfords, in tan, patent colt, gun metal, cravenette and suede at .. $1.95

Misses' Shoes, sizes 11 to 2, $1.25

Children's Shoes, size 8 to 9, 95c

Children's Shoes, size to 8, .95c

DOMESTICS

30c Ticking, 36 inches 22c

25c Ticking, 36 inches 16c

15c Burlap, red only 9c

25c Creton 11c

$1.50 Felt, red and green, .. 90c

25c Tubing, 42 and 45 inches 19c

75c Table Linen 48c

35c Table Linen 28c

35c Bleached Sheeting 29c
81 inches.

39c Bleached Sheeting 34c
88 inches

12½c Silkaleen, red and green only 6c

12½c and 15c Colored Lawns 5c

7c Unbleached Cotton Crash 5c

5c Bleached Cotton Crash ... 4c

12c Linen Crash 9c

12½c Percale 11c

8c Calico 6c

Most remarkable assortment of extraordinary specials in Ladies' Suits and Dresses. Ladies' and Misses' Suits made from the best quality serge, cashmere and worsted materials in tan, cream, blue and gray colors. This season's models at $9.90 and $12.80.

Dresses

Ladies' and Misses' Dresses made from best quality gingham, linen, mercerized pongee and silk messaline.

$5.50 Lingerie Dresses, pink only $1.95

$4.90 Gingham Dresses in plaids $1.45

$6.50 Gingham Dresses $3.45

$6.50 White Repp Sailor Dresses, trimmed in blue $3.45

$10 Braided Linen Dresses $5.00

$10 Mercerized Pongee Dresses .. $5.90

$22 Silk Messaline Dresses, handsomely trimmed with German val insertion at $10.00

$27.50 Silk Messaline Dresses in Princess or belted models, trimmed with lace insertion at $13.50

Coats

$25 Silk Pongee Short and Long Coats, artistically tailored at $9.80

$10 Braided Silk Pongee Coats, short length, at $4.98

Lot of Ladies' Long Coats, formerly sold up to $15, at $3.98

Skirts

Black and navy Panama Mohair and Serge Skirts, in all sizes, including some of the prettiest styles of the season, in plain gored and plaited models.

$7.50 Panama Skirts at $2.45

$8.50 to $10.50 Panama Skirts ... $3.90

$5.50 Mohair Skirts, white only, $2.45

$7.50 White and Cream Serge Skirts at $3.90

$12.50 White Pin Striped Serge Skirts at $6.90

$15 Light Gray Striped Serge Skirts at $6.90

Dress Goods

$1.75 Light Wool Material, 44 in. .. 78c

$1.25 Cream Sicilian, 54 inches ... 78c

$1.25 White Mohair, 54 inches 68c

$1.50 White Voile, 44 inches 78c

$1.25 Diagonal Serge, 44 inches ... 68c

$1.00 Lansdown 48c

$1.25 Silk Voile 48c

Clothing

$10.00 Men's Suits $4.80

$15.00 Men's Suits $6.90

$20.00 Men's Suits $8.90

$25 and $30 Men's Suits .. $12.80

MEN'S PANTS

$2.50 Men's Pants $1.48

$3.50 Men's Pants $1.90

$4.00 Men's Pants $2.48

$5.00 Men's Pants $2.90

BOYS' BUSTER BROWN SUITS, AGES 2½ to 8

$2.50 Suits $1.28

$3.50 Suits $2.28

$5.00 Suits $3.38

BOYS' SUITS, AGES 10 to 15

$3.50 Suits $2.28

$5.00 and $6.50 Suits $3.38

50c Knee Pants 39c

$1.00 and $1.50 Knee Pants 88c

SPECIAL.—50c and 75c Painters and Paperhangers White Overalls at 39c

1 Lot of 50c Blue Striped Overalls at 29c

Gents Furnishings

Our entire stock of $1.50, $2 and $2.50 Eagle make Shirts, your choice at..... 78c

50c Four-in-hand all silk Ties 21c

50c Suspenders 21c

$1.00 Suspenders 29c

25c Gauze Hose, all colors . 12c

75c Men's Blk. Sateen Shirts 42c

50c Men's Black and White Stripe Shirts 39c

75c Balbriggan Underwear in white, cream, blue and black, long or short sleeves, will be placed on sale Thursday at 43c

50c Mothers' Friend Boys' Waists 32c

$1.50 and $2 Men's Soft and Stiff Hats 87c

$2.50 and $3 Men's Soft and Stiff Hats $1.48

Millinery

25c Bunches of Flowers 5c

50c Bunches of Flowers 12c

75c, $1 Bunches of Flowers .. 25c

$1.50 Bunches of Flowers .. 42c

75c and 50c Quills, all colors, 20c

LINING

25c Mercerized Lining, 36 in. 14c

15c Percalines 8c

7c Cambric Lining 4c

Sedersky & Rapport

Formerly Mace & Co.

NORTH PITTSBURG STREET, CONNELLSVILLE, PA.

NO SMOKE, NO ODOR

The quality of Lamp Oil you use counts immensely for or against your comfort and health There's a *perfect* oil made for people who *give, thought.* It is

Family Favorite Oil

triple-refined from Pennsylvania Crude Oil—the best ever made. Full, white flame—never flickers—no soot—no odor. Costs no more than inferior tank-wagon oils—saves money as well as eyes and comfort. Your dealer has it in original barrels direct from the refineries.

Waverly Oil Works Co.—Independent Refiners—Pittsburg, Pa.

Also makers of Special Waverly Auto Oil and Waverly Gasoline

There is Only One

"Bromo Quinine"

That Is

Laxative Bromo Quinine

USED THE WORLD OVER TO CURE A COLD IN ONE DAY.

Always remember the full name. Look for this signature on every box. 25c. E. W. Grove

Atlantic City

Cape May

Wildwood, Anglesea, Holly Beach, Sea Isle City, or Ocean City, N. J.

EASTER 16-DAY EXCURSION

Thursday, April 13, 1911

$10 and $12 From CONNELLSVILLE

Proportionate Rates from other Points

STOP-OVER AT PHILADELPHIA

allowed on return trip if ticket is deposited with Station Ticket Agent.

EASTER SUNDAY ON THE BOARDWALK

Full information regarding leaving time of trains on which tickets will be accepted may be obtained of Ticket Agents, or Jas. P. Anderson D. P. A., Oliver Building, Pittsburg, Pa.

PENNSYLVANIA RAILROAD

HAVE YOUR PRINTING DONE AT THIS OFFICE.

Fine Job Work of all kind at this office.

The Daily Courier.

Entered as second class matter at the postoffice, Connellsville.

THE COURIER COMPANY, Publishers.
The Daily Courier.
The Weekly Courier.

H. P. SNYDER, President and Managing Editor.
J. H. S. STIMMELL, Secretary and Treasurer.

Office, The Courier Building, 127½ W. Main Street, Connellsville, Pa.

WEDNESDAY EVE'G., APRIL 12, 1911

PRESIDENT VAIL'S REMARKABLE DECLARATION.

The American Telephone and Telegraph Company, through Theodore N. Vail, its President, announces that it is ready to come under government regulation. This great corporation controls the Western Union telegraph and the Bell telephone systems. It is capitalized at $696,700,000 and has 40,000 stockholders, and President Vail assures the public that in this matter he acts with the full and free consent of the stockholders.

The announcement is rather astounding in view of the fact that all other great corporations have discovered signs of serious disinclination and even violent antipathy to government regulation. However, it appears that President Vail is philosophical rather than philanthropical. He confesses that he is convinced that "public control or regulation of public service corporations has come to stay," and he bows gracefully to the inevitable. He wants to surrender and receive clemency. Perhaps he hopes to be held in high and special favor by reason of his unusual tractability.

President Vail consoles himself with the thought that the permanent commission will be a quasi-judicial body and not an emotional or venal legislative committee or body. He expects intelligence and justice from the one, while he evidently fears the reverse from the other. He sees another advantage, and this is probably the moving cause of his action. He says:

> Management or operation requires intimate knowledge and experience which can only be gained by continuous, active and practical participation in actual working, while control or regulation can be intelligently exercised, after judicial hearing, by those who have not the knowledge or experience to operate.
>
> State control or regulation should be of such character as to encourage the highest possible standard in plant, the utmost extension of facilities, the highest efficiency in service, rigid economy in operation, and to that end should allow rates that will warrant the highest wages for the best service, some reward for high efficiency in administration, and such certainty of return on investment as will induce investors not only to retain their securities, but to supply at all times all the capital needed to meet the demands of the public.
>
> State control of public utilities should not prevent progress, should be sufficiently unrestricting to encourage the introduction and demonstration of the value of any new or novel enterprise, and should allow sufficient reward for the initiative, enterprise, risk and imagination of the adventurers behind such enterprises. It should discriminate between the useful adventurers or promoters, pioneers in fact, and those pirates or sharks who, on the strength of other successes, extravagantly capitalize undeveloped ideas, and exchange the worthless securities for the savings of deluded and credulous investors.

President Vail is probably right in his view that government regulation of public service corporations has come to stay. The Interstate Commerce Commission has come to be an efficient instrument in the equitable regulation of railroad freight rates, and the proposed Public Utilities Commission, if organized on the lines laid down in the bill, will have ample power to control and regulate all public utility corporations in Pennsylvania.

If such corporations are regulated according to the ideas of President Vail, the Western Union and the Bell systems, being "pioneers" with large means, "the highest possible standard in plant, the highest efficiency in service and rigid economy in operation," will be entitled to the favor of the authorities as against smaller concerns, with lower standards, more limited service and relatively extravagant costs of operation.

Aside from any favors, however, the larger corporation will be able, at a given rate or rates, to make reasonable return on their capital, while the smaller companies will perish through profitless business. If the rates are made high enough to preserve the little fellows from bankruptcy, the profits of the larger concern will only be piled that much higher. President Vail's company can't lose.

But the smaller and weaker competitors can, and if they do the larger interests stand ready to eat them up, being amply supplied with "the capital needed to meet the demands of the public."

There is one consolation, however. If the little concerns are swallowed by the big ones, or even if one big one swallows all the others, none can escape that government regulation which will stand between them and the public and prevent the oppression of the latter.

COUNCILMANIC QUORUM-BREAKERS.

Judge Van Swearingen holds that a reorganization of the Uniontown Council on the first Monday in March was not necessary because the Constitutional amendments had extended the terms of all the councilmen and consequently of the organization. This position is logical and the decision will be accepted as final.

It is now up to the members who have been remaining away from the meetings and breaking a quorum to put in an appearance, put up with their political situation and put down criticism by putting their shoulders to the wheel and pushing the much-delayed public business along.

What is reasonable and right should be approved without haggling, and what is conscientiously considered to be detrimental to the best interests of the borough should be opposed.

The insurgent members have it in their power to defeat any wrong thing. There is no good reason, therefore, why they should refuse to attend the regular meetings and give their approval to proper measures.

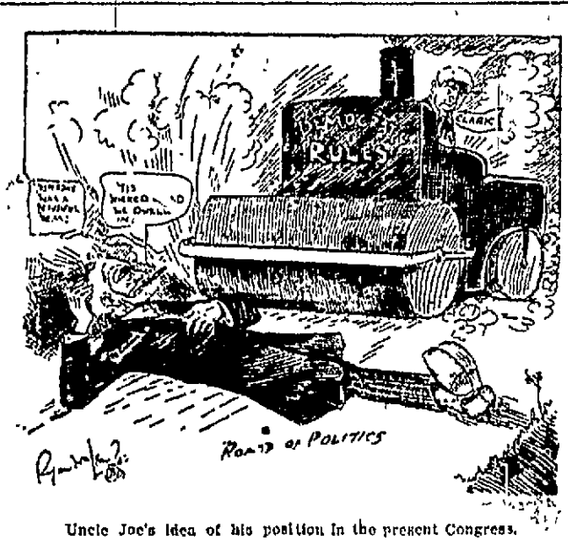

Uncle Joe's idea of his position in the present Congress.

FREE WOOL FOR DEMOCRATIC GREENE.

We are in receipt of a marked copy of the American Sheep Breeder and Wool Grower, published at Chicago, in which all friends of the sheep and wool industry are urged to use their influence with their representatives at Washington to prevent any revision of the wool schedule. The paper says with all the emphasis of black type:

> A reduction in the wool tariff means money out of the pocket of every wool grower in the United States, and free wool—well YOU KNOW WHAT THAT MEANS, FOR YOU HAD THE EXPERIENCE ONCE.

Respectfully referred to the Waynesburg Messenger, organ of Democracy and representative of a wool growing district.

President Millard appointed a worthy successor to Chairman Thomas of the Finance Committee, and that is saying something. During his several years' service at the head of this committee, Councilman Thomas restored the finances of the borough to order and carefully husbanded the public resources. Chairman Hayes is well fitted by training and ability to fill the position and we may rest assured that the finances of the borough will be just as carefully looked after by him as they were by his predecessor.

Connellsville witnessed the passing of Bryan.

While Ursina litigates, Somerset keeps the money.

If the plans of the Civic Committee of the Women's Culture Club, to induce the Connellsville children to plant and care for little gardens during the coming summer, are as successful as the ladies hope, there will be no corners in the Green Goods Market and the High Cost of Living will receive a Severe Jolt.

The two Uniontown Councilmanic quartettes have thus far refused to duet, but now that their legal status has been defined they had better all get together and sing.

Reports from Harrisburg indicate that the proposed mining code may yet become a code. It has undergone considerable revision and stands to be further modified. In the meantime it is worthy of note that the anthracite code is being amended to meet some of the conditions that contributed to the Throop disaster. It is proposed to forbid the erection of underground buildings out on any inflammable materials. This change is good so far as it goes, but it does not reach very far toward a second opening or safety outlet. The anthracite mining bill should be amended in earnest, and not trifled with.

Washington, Pennsylvania, wants the National Pike rebuilt. The question is up to Uniontown. It's her move.

That extra policeman had better patrol the West Side Hill.

The rich Kentucky widow who took a boy husband as a fourth matrimonial venture denies that she is 87 years of age, and it is certain that age has not withered her affections. She probably claims a man's privilege of being "as old as she feels."

Tom Johnson's death removes an active and aggressive character from politics and business. He won many battles, but none may stand against Death when Fate has struck the hour.

An Ohio Man wants the Republican party to nominate J. Pierpont Morgan for President, because he would run the Government on business principles. He doubtless would, but some people could never be convinced that he would be content with a salary.

The proposed new and larger West Penn cars seem to be too big for the right-of-way.

It is proposed to lower the subscription to the Congressional Record to $1 per session, in the hope of getting a larger circulation for it. We would suggest a line of good premiums, such as trips to Europe, diamond rings, etc.

The Pincher Bugs and Snakes have not all been chased away from Capitol Hill at Harrisburg.

Colonel William Jennings Bryan never comes to Connellsville but that he brings a wind storm with him or leaves one behind. Seems as if our native Mountain Storm was jealous of Dollar Bill.

CLASSIFIED ADS. ONE CENT A WORD.

Wanted.

WANTED—A GOOD STRONG MAN or boy for porter in drug store. Inquire "J. C." care Courier. 10aprtf

WANTED—LADY OR GENTLEMEN solicitors. Salary and commission. Address "A. B. C." care Courier. 10apr3td

WANTED—TO RENT 5 OR 6 ROOM house. H. V. SCHULTZ, care Union Clothing Company, 207 N. Pittsburg st. 12apr2td

WANTED—LEARN AUTOMOBILE Business. We teach you at home. Get you $25.00 weekly job. $10.00 weekly while learning. ROCHESTER AUTO SCHOOL, 466, Rochester, New York. 16mar25td

WANTED—MINE BOSS FOR SMALL coke works, 50 ovens. One not afraid to work, and lay tracks when necessary. Good position for a hustler. Steady work. MARION COKE CO., Mt. Pleasant, Pa. 11aprtf&w

For Rent.

FOR RENT—FOUR ROOM FLAT. Inquire Florence Smutz, Main street, West Side. 7aprtf

FOR RENT—Two flats in Turner Building. Inquire D. P. PATTERSON, 103 Morton avenue. 3aprtf-d

FOR RENT—FOUR ROOM HOUSE, rear 330 East Main street, suitable for small family. Call 381 Bell Phone. 13martfd

FOR RENT—FIVE ROOM HOUSE, bath, gas. Reasonable rent. 607½ Franklin street. 4aprtf

For Sale.

FOR SALE—EGGS FROM PURE Pullet White Wyandottes, $1.50 per setting of 15. Call Tri-State 916. 11apr3td*

FOR SALE—LOT 40x121, FRANCIS avenue. Four lots East Acre Gardens. Price right. Easy terms. PETER R. WEIMER, No. 1-9 E. Main. 10aprecdtf

FOR SALE—SIX ROOM HOUSE AND one acre. Cheap to cash buyer. S. B. DECKER, 501 Franklin avenue, Connellsville, Pa. 10aprecdtf

FOR SALE—POOL ROOM AND restaurant. Complete outfit. Cheap to quick buyer. Apply Courier Office, Address "K. K." care Courier. 10apr1td

FOR SALE—ONE SHOOTING GALLERY with electric motor, cheap. REYNOLDS RESTAURANT, 209 Water St., Connellsville, Pa. 10aprtfd

FOR SALE—DESIRABLE HOUSES and lots in Davidson-Newmyer Addition, South Side. Reasonable prices; easy terms. Apply to MRS. WILLIAM A. DAVIDSON, 1120 South Pittsburg street, Connellsville, Pa. 10martf

FOR SALE—RECEIVED TODAY AT the Youghiogheny Lumber Yard, First street, West Side, 1 car of Michigan White Pine Lumber from ½ to 3 inches in thickness. 1 car of Building Blocks. 1 car of Sewer Pipe. 1 car of Land Drain Tile. 11apr2td

For Sale

FOR SALE—TWO-STORY FRAME house, size 20 feet x 41 feet, and outbuildings; also seven lots at East End Acre Gardens, all for $800, $200 down and $8.10 a month. PEOPLES BUILDING & LOAN ASSOCIATION, Alex B. Hood, Secretary. Money to loan on real estate. 1aprtfd

FOR SALE—CHEAPEST AND MOST convenient building lots for workmen and others. City water, natural gas, electric light, trolley service. Prices range from $50 to $300, but mostly range around $200. Inquire while they last at the office of THE CONNELLSVILLE EXTENSION COMPANY, The Courier Building, Connellsville, Pa.

Lost.

LOST—EVERY COAT MADE WITH unbreakable front and broad heavy padded shoulders, with style, fit and workmanship unsurpassed. DAVE COHEN, Tailor. 9

STAHL PLUMBING COMPANY.

Plumbing, tinning, slating, hot water, steam and hot air heating. Repair work of all kinds promptly attended to. Estimates cheerfully furnished on all contracts. Office 522 S. Pittsburg Street, Connellsville, Pa.

Things You Will Wear Easter

And not only Easter, but all thru the Spring and Summer. Be one of the first to show the new things of the season and buy them now while the best and prettiest is being shown. Here are a few things you'll need.

White Dresses

Beautiful lingerie styles for misses and children in ages from 6 to 18 years. A new line just in. Made of fine white materials, handsome embroideries and fine laces. The styles are new and attractive, and show a perfection in the art of dressmaking. You will have to see them to appreciate their daintiness and beauty. A good variety of styles are shown in prices well within your reach ..... $2 and up

Ruchings

Aside from our regular line of Ruchings we are showing many novelties for Spring in white, cream, grey, coral, gold and silver folds in satin and chiffon. Neat cord effects in white and colors and many others at 10c and 15c a ruch. Also Tourist Ruching, 6 yards to a box, at 25c

Hosiery

A full line of silk lisle in black and colors at 50c. Pretty embroidered effects in colors or black at 50c, 75c and $1.00. Silk hose with fine lisle top and sole (black,) 75c, and a line of silk hose in colors at $1.50. Also Children's colored hose and sox all colors, at 25c.

Easter Neckwear

We sell more Neckwear for Easter than any other period in the year. Possibly because we always have a larger and prettier showing at that time. We've selected the prettiest numbers from Keisers' and other reputable lines making a large and beautiful showing. All the pretty things you will see worn this spring you will find right here, so buy yours now before the prettiest things are gone 25c

Silk Gloves

An especially good number in a two-button length in black, white and beautiful soft shades to sell at 50c. Long silks in black and white, 12 button, to sell at $1.00, $1.25 and $1.50. Silk and lisle 16 button in colors at $1.00 and Chamoisette gloves in natural shades at 50c. Ask to see our 50c Silk Gloves.

Kid Gloves

The "Capitol" glove is the best $1.00 glove we have ever been able to find. Two button, well made, comes in black, white and shades of brown, tan and mode and rivals most makes at $1.50 and $2.00. We also sell the Centemeri fine dress glove in black, white and colors at $2.00. Long kids in black and white, all sizes, at $3.50.

Hand Bags

Two good values in these, made of genuine real seal goat in the new spring styles, well mounted in gold, silver or xoidise, inside coin purse and leather lined. Before buying a new bag see these we are showing at ..... $3.50 and $5.00

E. DUNN

129-131-133 N. PITTSBURG STREET.

Hooper & Long

Are showing the smartest and most up-to-date Spring Footwear to be seen in this city. Made in the best factories for Good Shoes.

There is a rare niceity about their style that takes the eye of men and women who are particular to get individual character, good taste and perfect fitting. Everything that's new in Low Shoes you'll find at

Hooper & Long's.

Are You Thinking of Easter?

We have a grand selection of Easter Novelties and Easter Baskets from 5c to $2.00.

Also the Best Jelly Eggs on the market at 15c pound, or 2 pounds for 25c.

Don't Fail to See Our Window Display of Mechanical Rabbits.

Mikalirias & Berbatis

126 North Pittsburg Street, :-: Connellsville, Pa.

Easter Announcement!

We are pleased to announce that we have an exceptionally fine stock of Easter Plants, consisting of Lilies at 75c and $1.00, Azaleas at $1.00 to $2.50, Hyacinths at 20c, 35c and 50c, Tulips and Daffodils at 35c and 50c each. You may make your selections early and we will deliver them when wanted.

Easter Fern Special

In Ferns we again offer for our Easter Special a 6-inch Boston at 50c each, also large plants at $1.00, $1.50 and $2.50.

Cut Flowers

We grow all our Cut Flowers, except Beauties and Violets, and can assure you fresh ones at the following prices:

Lilies	$2.00 and $3.00 Per Dozen
Roses	$1.00 and $2.00 Per Dozen
Beauties	$3.00, $4.00 and $5.00 Per Dozen
Carnations	$1.00 Per Dozen
Daffodils and Tulips	75c Per Dozen
Violets	$2.00 Per 100
Sweet Peas	$1.50 Per 100

P. R. DeMuth & Sons

112 W. Main St., 811 S. Pittsburg St.,
CONNELLSVILLE, PA.

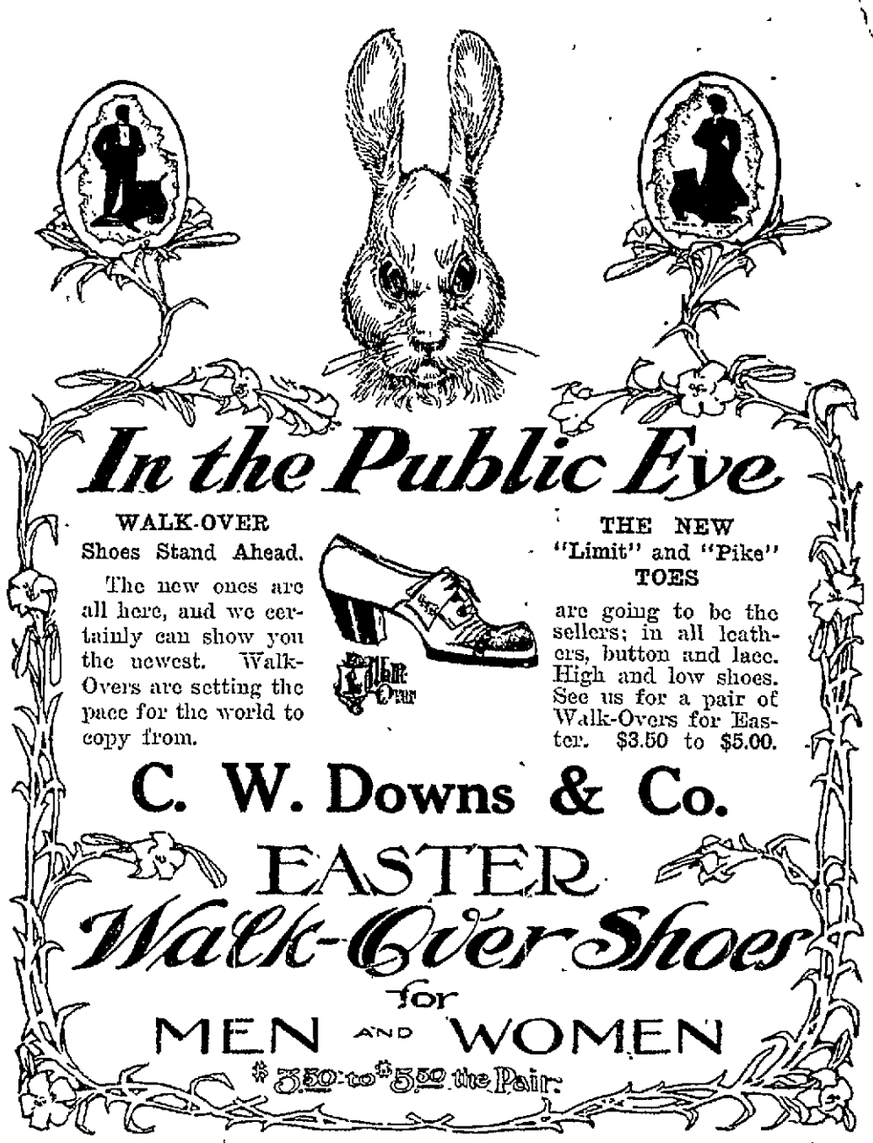

OUR CLASSIFIED ADS. ALWAYS BRING RESULTS

Honor Roll of Pupils in the Dunbar Township Schools.

The pupils perfect in attendance in the Dunbar township schools last month are as follows:

Adelaide.

Room No. 1.—John Medar, Steve Soltis, Earl Stotlemyer, Harry Miller, Donald Boyd, Francis Burns, Hugh Cunningham, Frank Semenski, Edward Finley, Alphonsis Ryan, Edwar Colligan, John Ondik, John Rodvansky, Caroline Tongrado, Edith Pearl, Annie Ondik, Mabel Morgan, Jessie Reagan, Katie Ottenberg, Margaret Fiscus, Helen Bailey.

Room No. 2—Charles Heurick, Charles Wallace, Howard Ensley, Steve Bloom, Mike Baram, Leon Hiden, George Pallow, Elizabeth Ottenberg, Mary Connis, Bessie Bobbs, Helen Groach, Sophy Yancheck, Cecelia Rosenecker.

Room No. 3.—Myrtle Allen, Loretta Cunningham, Margaret Manosky, Wilma Blasy, Sara Burns, Ethel Buck, Margaret Hanley, Margaret Ryan, Annie Ostrofsky, Mary Pellock, Edith Allen, Minnie Laport, Lena Tongrado, Anna Ryan, Mary Hanley, Nellie Cameron, Sallie Bloom, Mary Finlay, Stella Miller, Devere Metzler, Mike Mahalco, Frank Ostrofsky, Mike Findlay, Flora Laport, John Redlowski, William Pearl, Andy Mehalco, John Laposky, Frank Bailey Arthur Wallace, Thomas Ryan, Steve Medar.

Room No. 4.—Anna Shedlock, Lida Morgan, Nellie Burns, Anna Mae Laport, Theresa Laport, Helen Boyd, Helen Barnes, Anna Mae Bartley, Marie Bailey, Catherine Burns, Katie Seurek, John McLaleo, Lewis Rydlowski Joseph Cunningham, Hugh Coll, Clarence Allen, Joe Buck, Ignatius Marshal, Junius Sholtis, Norman Wallace.

Room No. 5.—Helen Blasey, Catharine Cunningham, Anna Mae Burns, Annie Rovnian, Annie Laport, Annie Sepp, Iva Laport, Grace Reagan, Veronica Barnes, Pearl Wallace, Vincent Ryan, Nick Bartley, Clara Allen, Irene Boylen, Helen Heurick, Frances Ostrofsky, Frances White, Charles Bailey, Samuel Ensley.

Room No 6.—Elbertine Reagan, Margaret Reagan, Gertrude Madden, Edna Hunker, Sarah Morgan, Anna Mae Cunningham, Marie Cunningham, John Burns, Henry Bailey.

East Liberty.

Room No. 1.—Harry Edward, Ottis Colbert, Glen Strickler, Howard Colbert, Francis McCormick, Earl Blasey, William Leonard, Walter Shallenberger, Charles Harbaugh, George Murray, Bert Colbert, Eugene Dennison, Ralph Strickler, Donald Colbert, Richard Fieldson, William Colbert, Harold Robertson, John Kessler, Robert Young, William Young, Leland Dunlap, Charles MacBurney, Harry Snyder, Ruth Wilhelm, Thelma Jolliff, Freda McNear, Virginia Lewis, Rebecca Moore, Carrie Page, Magdalene Miller, Mildred Beeson, Edith Carlson, Lillian Hill, Grace Colbert, Gladys Haney, Mary Slade, Martine Crouse, Margaret O'Brien, Fae Houpe.

Room No. 2.—Clyde Newton, Ray Dunlap, Alen Patterson, James Leonard, William Harbaugh, Roy Stoner, John Guth, Donald Shallenberger, Leon Keffer, Clarence Lint, Sammie Colbert, Alfred Newton, George Guth, Earl Rahl, James Brown, Leo Mendrilla, Frank Slade, J. C. Riser, James Haggerty, Iva Johnson, Bertha Kessler, Edna Devilbliss, Jenna Beatty, Helen Colbert, Grace Gillespie, Gertrude O'Connor, Ethel Ritenour, Myrtle Lint, Belle Mickey, Lauretta McClelland, Gertrude Beatty, Hazel Stoner, Alda Schuyler, Evelyn Kindle, Nellie Colbert, Sophia Mendrilla, Pearl Jennings, Mary Haggerty.

Room No. 3.—Ellis Colbert, Andy Mendrilla, James Gillespie, George Barefoot, Roy Rohm, Donald Haney, Raymond Colbert, Carl Budd, Edwin Watson, William McCormick, Edgar Snyder, Isabelle Lint, Mary Boisko, Katherine McCormick, Martha Jolliff, Bertha Rohm, Lillie Colbert, Katie Boisko, Grace Hyatt, Beatrice Ritenour, Edna Snyder.

Room No 4.—William Evans, Andrew Welling, John Stoner, Willie Stoner, Donald Myers, Harry Randolph, Ray Watson, Walter O'Connor, Roy Colbert, Carl Guth, Veronica O'Connor, Grace Snyder, Nellie Snyder, Ethel Colbert, May Kessler, Florence Durban, Helen Harbaugh, Belle Clelland, Althea Randolph, Grace McCormick, Nellie Gray, Emma Lou Bobs, Gertrude Smith, Helen Allen, Wilma Stoner.

Room No. 5.—Jesse Harbaugh, Donald Edwards, Alva Ritenour, Harry Jackson, Dalton Myers, Paul McManus, Earl Patterson, Ray Edwards, John Osheiski, Luella Fulmer, Hazel Schuyler, Bessie Dunlap, Marie Beatty, Grace Wilhelm, Cozy McCormick, Lela Divilbliss, Nellie Knight, Alice Smith, Olive Barefoot, Hazel Edwards, Esther Stoner, Edna McCormick, Katie Kessler, Eva Strickler.

Room No. 6.—Ruth Danley, Nettie Gillespie, Viola Livingston, Mary Zeka, Edward Randolph, Hazel Heck.

Monarch.

Room No 1.—Sophy Lucotch, Jean Hankins, Annie Underchin, Cassie Snyder Dora Babuscheck, Pearl Nagosky, Cecelia Cassidy, Mary Strefco, Mary Granchi, Mary Keeper, Ethel Hart, Laura Hart, Annie Zurich, Emma Wiodek, William Walsheski, Steve Lysnick, Frances Cassidy, Mike Cristolbauk, Joseph Hustek, Andy Zurich, Max Conetsco, Steve Stranco, Herbert Davis, Lewis Serdazinski, Steve Pancun, Bailey Ladonji, Steve Rasnak, Joseph Muncoe, John Hotsky, Helen Burke.

Room No 2.—Nick Burncheck, Joe Granchi, Andy Grieko, Victor Gavotsky, Clarence Hout, Earl Hart, Mike Lukotch, Steve Ladonji, Alex Ladonji, Mike Nagosky, John Patrick, Steve Patrick, John Pesok, George Stranko, Steve Soltis, Andy Undersky, Charlie Ulash, John Zurich, Lucile Beerbower, Sofy Ganofsky, Angie Jawersky, Emma Jawersky Lena Schmidtki.

Room No. 3.—Lizzie Ulash, Mike Babucheck, John Gulosh, Jake Hart, Oscar Hart, Paul Rlado, John Walshesky, Frank Tont, Albert Young, Walentic Steffler, Edith Resinsky, Etta Ball, Emma Behrens, Hilda Benke, Helen Graham, Lena Glawosky, Mildred Hankins Margaret Hustesk, Sophie Richnosky.

Room No. 4.—Andy Lukak, Charles Hout, Charles Lysnic, John Motto Joe Ganofsy, Leslie Hart, Rudy Schmidte, Reed Hart, Harry Hann, Joe Wardzella, Anna Getting, Johannah Schmidtke, Lizzie Gulosh, Mary Stanzel, Mary Stronko.

Room No 5.—Marguerite Getting, Sophie Stanzel, Mary Walshesky, Blanche Ball, Clara Behrens, Ruth Hardy, Susie Mott, Ray Hart, Joe Patrick, Guy Hout, Clifford Hout, James Ball.

Room No 6.—Harry Benke, Homer Hout, Ray Hankins, Florence Hankins.

Nellie.

Room No. 1.—Roy Herbert, Herbert Taylor Earl Gilleland, George Knight, John Blashko, Steve Rocheck, Andy Baker, Elroy Gilleland, Tony Weyo, George Sbernko, Tony Retts, Peter Retts, Andy Blashko, John Ualic, Steve Ballunt, John Malatin, Willie Marks, Mary Stoner, Susie Salance, Mary Heck, Janette Vance, Mary Blashko, Katie Phela, Barbara Ballunt, Mary Malatin, Mary Meholic, Katie Stoner, Mary Macala.

Room No. 2.—Steve Vroble, Andy Macala, Alva Gilleland, John Stoner, John Vroble, Willie Keck, Joe Balshko, Mike Chervinko, John Chervinko, Ray Knight, George Martin, John Phela, Paul Black, John Rocheck, Jesse Martin, Frank Coody, Paul Baker, John Gebel, Robert Marks, Blanche Knight, Sophia Macala, Mary Macala, Stella Gilleland, Agnes Marks, Mabel McClellan.

Leisenring.

Steve Crofee, Mike Danko, John Pablack, Frances Geisler, Shelton Grimm, Mike Kofnon, John Lankoe, Victor Metco, Joe Petco, Steve Sackser, Arthur Hutchinson, Victoria Alexandria, Helen Helens, Eleanor Boyle, Anna Crotchets, George Dow, Annie Danko, Margaret Frarick, Helen Owad, Margaret Slavisky.

Room 2.—Peter Crofee, Daniel Henry, Frank Kobalko, Peter Legnosky, Benjamin Legnosky, Raymond McIntyre, Carroll McGrogan, Francis Malls, Steve Oskosky, Peter Owad, Steve Pasowak, Eli Relish, Andy Rosinko, John Sowatchin, Andy Samel, Arthur Washington, William McGrogan, Homer Acker, Steve Cheek, Joe Madusdock, John Vanch, Dora Barbolin, Mary Cochis, Helen Honjosky, Frances Harmon, Anna Kearney, Katy Maher, Nellie Philip, Elizabeth Rosinko, Hilda Riley, Nancy Woody.

Room 3.—Clark, Grimm, Charlie Washington, Emmet Grim, Thomas Kearney, Roland Gallagher, George Micher, Edward Duffy, Albert Ferrari, Fred Mills, Andy Owad, John Soskea, Andy Samel, George Alexandria, Clyde Cropp, John Rosinko, John Petger, John Kearns, Mike Robartchick, Mike Sowatchin, Joseph Geisler, Edward Slovicky, Bernadette McGrogan, Josephine Sweeney, Margaret Sweeney, Ida Moore Bessie Shoenberger, Nellie Grace, Annie Cheek, Helen Sowatchin, Emma Danko, Victoria Putko, Sophia Pokabla, Lizzie Mehallie, Pearl Hutchinson.

Room 4.—Fidelia Riley, Hazel Mills, Ruth Fuehrer, Leticia Ferrari, Ellen Slovicky, Mary Zevatchen, Martha Honjosky, Katie Alexander, Tresa Polna, Elizabeth Kenny, Nellie Kochearn Ben Mills, Joseph Donovan, Patrick Henry, Willie Reilley, Joe Karoffie, William Prichard, Paul Alexander, John Cook, Lawrence McMasters, James Riley, John Harmon, George Mehallie, William Haskens, Mike Dudash, Joseph Matsko.

Room 5.—Margaret Lyons, Anna Olsbary, Marie Duffy, Laura Moore Ethel Washington, Mary Owad, Rosie Colmes Anna Washington, Sophia Owad, Cecelia Linney, Manilla Kearns, Lenora Grace, Frank O'Laughlin, Clyde Kelly, Godfrey Haas, John Chenko, Joe Olsavsky, William Adams, Walter Gertaus.

Room 6.—Annie Lyons, Anna McIntyre, Andy Micher, Daniel Ferrari, William Meegan, Lewellyn Hughs, Patrick Barry, John Kelly, John Polkabla.

Room 7.—Leroy Barnhart, Roy Grim, Eleanor Sherrard, Herman Arison, Edna Hughes, Anna Kramer, Nellie Clark, William Mills, Anna Hutchinson, Carrie Honsel, Cecelia Henry, Mary Krishock, Mary Meegan, Albert Oglethrop, James Barnhart, Charles Cropp, Gilbert Arison, John Henry, Elizabeth Kearney, Grace Sherrer.

Paul

Room 1.—Minnie West, Ethel Daggs, Amanda Edwards, Annie Purda, Fronie Scavinsky, Viola Galls, Ruth Daggs, Fronie Dursa, Annie Dursa, Jakin Mongallusal, Edna Coleman, Margaret Scavinsky, Alex Wright, Charles Herat, Earl Daggs, John Pana, Henry Mills, Charles Coleman, Eugene Davis, Mike Osguski.

Room 2.—Ezekiel Moon, Dewey Moon, Elmer West, Irvin Mills, George Robinson, Robert Robinson, Harvey Williams Kenneth Jones, John Scavinsky, Irene Moon, Maud Wright, Mary Edwards, Beulah Moore, Mary Obloski.

Peckin.

Room 1.—Mae Hardy, Phoebe Gildrop, Emma Cole, Mildred Baker, Thelma Carr, Jennie DeCre, Bonnie Keffer, Robert Lowry, Joseph Martin, John Martin, Lawrence Hall, Joseph Costello.

Room 2.—Howard Baker, Gerald Brown, Chas. Cole, Lutellis Cummings, Dominic Costello, Curtis Lowery, Luter Miller, Chas. McClain, Daniel Robinson, Amiziah Hardy, Margaret Brown Daisy Cole, Margaret Foltz, Ruth Gildroy, Helen Hardy, Daisy Legman, Nancy Martin, Eleanor Senor, Gertrude Schobert.

Room 3.—Charles Hardy, Clarence Martin, David Martin, John Senor, William Denner, Easter Bricker, Matilda Lowery, Ezekiel Cole, Mary Foltz, Herman Carr, John McClain, James Bricker, Lynn Kingan, Anna DeCre, Gladys Leuckel, Jessie Gildroy.

Room 4.—Marie Baughman, Elizabeth Snyder, Cecelia Lynch, Ruth Smith, Nellie Minerd, Hattie Gildroy, Anna Blacka, Mary DeOre, Edna Weir, William Brown, Louis Shunk, Harry Ainsley, Philip McClain, Thomas Kelly

Sandy Hollow.

Harvey Barnhart, Thomas Barnhart, Eric Morrison, Russell Woodward, Kathryn Morrison, Elsie Woodward.

Sitka.

Charles Horne, Charles Hertzog, Roy Hertzok, Ewing Warman, Bernhardt, Wendel, John Nebrasky, Nellie Lynch, Jake Tromba, Nellie Horne, Elizabeth Grady, Margaret Popel, Margaret Horne, Annie Tromba, Helen Nebrasky, Katie Tromba, Annie Obaxle, Helen Fitzmaurice.

Summit.

Ralph Worthington, John Romesbury, Charles Cole, Oray Upton, Robert McLaughlin, Mabel Worthington, Catherine Cole, Viola Hardin.

Trotter.

Room 1.—Madalin McNulty, Stella Secosky, Annie Yoswiak, Mildred Mongell, Emma Ewell, Helen Origiak, Helen Tishman Naomi Davis, Mary Pablano, Louis Renzi, Virginia Tully, Frank Schultz, Edward Kryszmanski, Roy Passon, James Duffy, Eugene Hampton, Edgar Oglemoe, Joseph Brymbosky, Harry Tikey, Emory Miller, Sylvester Hustosky, Mike Mongell, Patrick Finegan, Carl Styrone, Peter Stark.

Room 2.—John Twardesky, Frank Hollmark, Albert Gogolin, Tony Mongell, Jim Styrone, Louis Corteal, Bernard Shives, Mike Bubeo, Frank George, Gusto Dumbosky, John McGarrity, Paul Weitz, Raymond Martin, John Popsin, Leo Pliss, Robert Ewell, Katherine McMahon, Katie Conko, Emma Harman, Annie Bable, Rose Reynolds, Mary Griglak.

Room 3.—Willie Bushata, Vincent Hampton, Walter Novaski, Willie Gogolin, William Gogolin, Willie McFarland, Clark Oglevee, Willie Hindley, Joe Kolata, Vladie Miskimis, Leo Miskimis, James Gibson, Andy Zoleta, Tony Monjell, Mamie Winifred, Besse Frazier, Nettie Monjell, Emma Marietta, Annie Stark, Marguerite Calvy, Emma Borileo, Veronica Hustosky, Victoria Maticanch, Martha Rusney, Pleice Monjell, Louise Renzi, Mae Commisky, Angelina Secosky, Bertha Winifree, Virginia Martin.

Room 4.—Mike Hustosky, Steve Harman, John Fasson, Harry McClintock, Abel Pliss, Kizer Conneczney, Andrew Buck, Stanley Uozawiock, Frank Stark, Alex Rusney, Stanley Matticanch, Emil Kryszmanskie, Robert Martin, Andrew Callata, Henry Gogolin, Leo Tikey, Sam Passon, Harry Mankis, John Fasson, Tony Mamell, Louis Adabato, Bigno Dumbosky, Albert McMillon, Minnie Passon, Agnes Twardzesky, Mary Collingwood, Myrtle Martin, Lauretta Leighty, Clara Savery, Christena Caffrey, Clara Pliss, Anna Marie Duncan, Rose Commisky, Cora Morilla, Mary Logan, Edna Gibson.

Room 5.—Howard Cameron, Peter Duffy, Robert Shives, Daisy Ewell, Albert Ewell, George Onusko, Thomas Deardowsky, William Tishman, Peter Genot, Louis Rusney, Albert Coleman, Amelia Cominsky, Rose Stark, Helen Dobrosky, Kathryn Andy, Mercedes Hampton, Eva Mae Robinson, Mary Pearl McClintock, Marie Mulvihill, Annabel Comisky, Clare McNulty, Hilda Gogolin, Olga Ruck, Mary George, Margaret Collingwood, Frances Matticanch, Emma Dymbrosky.

Room 6.—Fred Rogge, Willie Shives, Edward Gogolin, Albert Schmidke, Geo. Gibson, Oliver Marilla, Charles Pliss, Lena Madison, Ethel Shives, Helen Harmon.

Room 7.—Earl Pickett, Earl Oglevee, Orland Leighty, Helen Shives, Kathryn Keys.

White.

Mary Nowak, Mary Ferens, Helen Zeavachdilen, Mary Plaire, Zola Johnson, Elsie Johnson, George Plaire.

Woodvale.

Robert Fenton, Albert Nelson, Clarence Nelson.

Wheeler.

Room 1.—Walter Kincell, Charlie Madison, Arthur Bair, Leroy Shelton, John Fornwalt, Dominick Renocks, Ruth Swope, Mary Kincell Nellie Bair, Evelyn Kincell, Leona McCorder.

Room 2.—James Swope, Dewey Hart, Lena Hatter, Myrtle Fornwalt, Margaret Minerd.

Hill Farm.

George Stahon, Willie Provance, Thomas Maust, Henry Maust, Charles Maust.

Crosskeys.

Maud Hair, Lily Goldman, Alex Hochmuth, Howard Arison, Earl Arison

Crossland.

Mary Work, Eva Work, Sadie Work, Lida Hudkins, Mary Mills, Hattie Minerd, Wilbur Frankford, Arthur Johnson, Henry Minerd, William Work.

Eagle.

Lida Leighty, Inez Leighty, Z. T. Leighty, Thomas Leighty, Homer Leighty, Henry Morgan, George Morgan, Howard Leighty.

Fayette.

Kathryn Stevenson, Sara Speight, Elizabeth Gilpin, Mae Gilpin, Flora Burns, Emma Warnick, John Williams, George Gilpin, Jacob Wilhelm, Henry Donner, Albert Wilhelm.

Furnace.

Room 1.—Annie James, Pauline Mike, Lily Rutherford, Mary Colling, Annie Heloler, Samuel Colatch, John Frank, Wesley Gowker, Joseph Mackeski, Cemlyn Jobee, Nicholas Bell, Raymond Ramonie, George James, Mike Bell

Room 2.—Lyda Martin, Bessie Martin, Beatrice Paisley, Mary Baker, Chas. Colatch, John Fenaglia, Roy Smiley, Mike Moder, Patsy Rich, Homer Bell, Joe Tenaglia, Dominic Ramonia.

Room 3.—John Machesky, John Duff, James Duff, Lewis Bryner, Raymond Pamnonie, Walter Bryner, Nicholas Rich, Raymond Hardy, James Paisley, Mary James, Danie Martin, Winnie Smiley, Dora Baker.

Room 4.—Anna Nicholas, Ethel Vaughn, Goldie Anderson, Margaret Nicholas, Mattie Evans, Nellie Jobes, Andrew Laughrey, Charles Greaves, Edward Joy, Ponce Martinjolli, Andrew Colin, Albert Bradley.

Room 5.—Ethel Steptoe, Hattie Reid, Florence Breakiron, Jennie Paisley, Katie Paisley, Elizabeth Vaughn, Olive Ellis, Myrtle Evans, Roy St. Clair, Jesper Bartlett.

Room 6.—Mary Everett, Earl Moyer, Lester St. Clair, Ruth Laughrey, John Rolin, William Duff, Alva Gray, Samuel Paisley.

Hickory Bottom.

Nick Renzi, Nick Sullivan, Andrew Keys, Domenic Renzi, Louis Renzi, Frank Renzi, Carl Cumberland, Maggie Renzi.

THE HALL OF FAME.

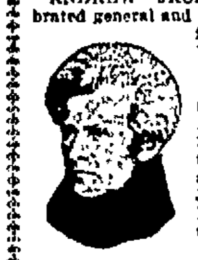

ANDREW JACKSON—Celebrated general and seventh president of the United States. Born Waxhaw Settlement, N. C., March 15, 1767; died at the Hermitage, Tenn., June 8, 1845. Prisoner in the Revolution. Studied law and removed to Tennessee, where he was successively public prosecutor, member of congress, United States senator and justice of the state supreme court. Defeated the Creeks in three battles, took Pensacola from the English and repulsed Sir Edward Pakenham in a signal victory at New Orleans in 1815. Jackson was then governor of Florida and again senator from Tennessee. Defeated for president in 1824, he was elected in 1828 and again in 1832. As president he brought in the spoils system, put the United States bank out of business and quelled nullification in the south.

HER HAND AND ARM BURNED AND ITCHED

Could Hardly Sleep at Night for About 11 Months. Used Cuticura Soap and Ointment and was Completely Cured.

"My mother had a red spot on her right hand which began to grow worse rapidly. The neighbors said it was a tetter. She got some medicine from a doctor, but it did not do any good. In about a week the tetter began to break out on her arm too. She used five or six different kinds of liniments and three different kinds of salves. Not one of these did her a particle of good. Her hand and arm would burn and itch so much that she could hardly sleep at night. Her hand was that way for about eleven months. Finally a friend of ours recommended Cuticura Soap and Ointment to us. She bought some immediately and began to use it. She washed her hand and arm with Cuticura Soap and warm water. Then she applied the Cuticura Ointment and bandaged her hand up. The next morning we all noticed a great improvement. Before she had used a half of a box of Ointment and a very little Soap her hand was completely cured. Now her hand is as well as ever. I think Cuticura Soap and Ointment is the greatest skin remedy ever discovered. C. D. Canady, San Leandro, Cal., Mar. 7, 1910."

Cuticura Remedies afford the most economical treatment for affections of the skin and scalp of infants, children and adults. A cake of Cuticura Soap (25c) and a box of Cuticura Ointment (50c.) are often sufficient. Sold throughout the world. Potter Drug & Chem. Corp., Sole Props., Boston. Mailed free latest 32-page book, an Authority on the Treatment of Skin and Scalp Affections.

Are You Interested IN AN Automobile?

We have the following BARGAINS in Slightly Used and Rebuilt Cars

1—1910 Chalmers "40" 7-Passenger, fully equipped $1,750

1—1910 Chalmers "30," 5-Passenger, fully equipped $1,050

1—1910 Hudson "20," 2-Passenger, fully equipped $650

2—1909 Stoddard-Daytons, 45 H. P., 7-Passenger, fully equipped each $1,000

1—1909 Pullman, 50 H. P., fully equipped, (new), 7-Passenger $1,750

1—1907 Packard, 7-Passenger, fully equipped $1,000

1—1910 Chalmers "30," five passenger touring car, fully equipped, excellent condition $1,100

1—1910 Model "Q-3" 4 cylinder Maxwell 4 passenger touring car, fully equipped, including all 1911 improvements, good condition $750

These cars have recently been rebuilt and newly painted.

Keystone Automobile COMPANY, UNIONTOWN, PA.

Full Information Furnished Upon Request.

ARE YOU DEAF?

IF SO, use the AUROPHONE—a scientific electrical instrument by the use of which the DEAF can hear as well as anybody.

The Aurophone enables deaf and partially deaf people to hear music, conversation, plays, lectures and sermons, and also gradually improves the natural hearing itself.

Descriptive booklet and hundreds of letters from satisfied patrons at our store *free.*

Call today and try the Aurophone

GRAHAM & CO., Druggists, Corner N. Pittsburg and Apple Streets.

GUARANTEED PILE CURE

Backed By Your Leading Druggist.

If you have any kind of piles, get a box of Dr. Leonhardt's Hem-Roid at A. A. Clarke's Drug Store on the money-back plan.

Hem-Roid is made from Dr. Leonhardt's own prescription—a tablet remedy, taken internally and cures thoroughly by removing the internal cause of piles, something that suppositories, ointments or cutting operations will not do.

$1 for a large bottle which last 24 days. Dr. Leonhardt Co., Station B Buffalo, N. Y. Write for booklet.

An Easter Program.

The Christian Endeavor Society of the Christian Church will render an Easter program on next Sunday evening at 6.30 o'clock. It is the intention of the society to have the service a union one and a cordial invitation is extended the public in general.

The Observance of Holy Week

Holy Week, commemorating Christ's death and burial, is being observed with services especially solemn and impressive in all the Catholic churches of the Pittsburg district. This week the tenebrae will be sung tonight tomorrow night and Friday night. At the beginning of the office 15 lighted candles are placed on a triangular candelabrum and at the end of each psalm one is put out till only a single candle is left lighted at the top of the triangle. During the singing of the Benedictus the candles on the high altar are extinguished, while at the antiphon after the Benedictus, the single candle left alight is hidden at the Epistle corner of the altar, to be brought out again at the end of the office. This extinction of lights symbolizes the growing darkness at the time when Christ, the light of the world, was taken.

The last candle is not extinguished, to signify that death could not really obtain dominion over Christ, though it appeared to do so. The clapping made at the end of the office symbolizes the confusion consequent on Christ's death.

On Holy Thursday one mass only can be said in the same church, and that mass must be a public one. The mass is celebrated in white vestments, because the institution of the Eucharist is joyfully commemorated. The celebrant consecrates an additional Host, which is placed in a chalice and borne in procession after the mass to the repository, which is decked with flowers and lights. Afterwards the altars are stripped. Solemn High mass and procession of the Blessed Sacrament are observed at 8 o'clock.

On Good Friday the church commemorates the Passion and death of Christ, so that it is the most sad and solemn of all the days of Holy Week. The officiating clergy appear in black vestments and prostrate themselves before the stripped altar. No candles are lighted. After a short pause, the altar is covered with white cloths and after the reading of the Passion and singing prayers, the cross is uncovered and kissed by the clergy and people. After this there is the celebration of the Mass of the Presanctified.

Services are held in the morning at 9 o'clock, in the afternoon at 3 o'clock and in the evening, with Passion sermon, at 7.30 o'clock.

The ceremonies of Holy Saturday will begin early in the morning with the blessing of the new fire struck from the flint. From this fire a candle with three stems and placed on a reed is lighted and carried to the Sanctuary. Then is blessed the Paschal candle while the "Exultet" is sung. The 12 prophecies are chanted, after which the baptismal font is blessed, returning from which the Litany is sung. Then the priest in white vestments begins the mass. Solemn high mass is celebrated at 8 o'clock.

PIST! It's Bock Beer Time.

wake up—
get in the game—
shake off the lethargy of winter—
get in tune with the spring time—
insist on

Pittsburgh Brewing Co.'s BOCK BEER

It shines like amber dew—sparkles like the sunlight—full of life and snap and has an individual taste all its own. Prepared from selected barley and hops in up-to-date sanitary breweries where every law regarding purity and cleanliness is strictly observed—you will not find the flavor anticipated in substitutes—therefore order your Bock Beer by name.

PITTSBURGH BREWING CO.

All Bars and Cafes

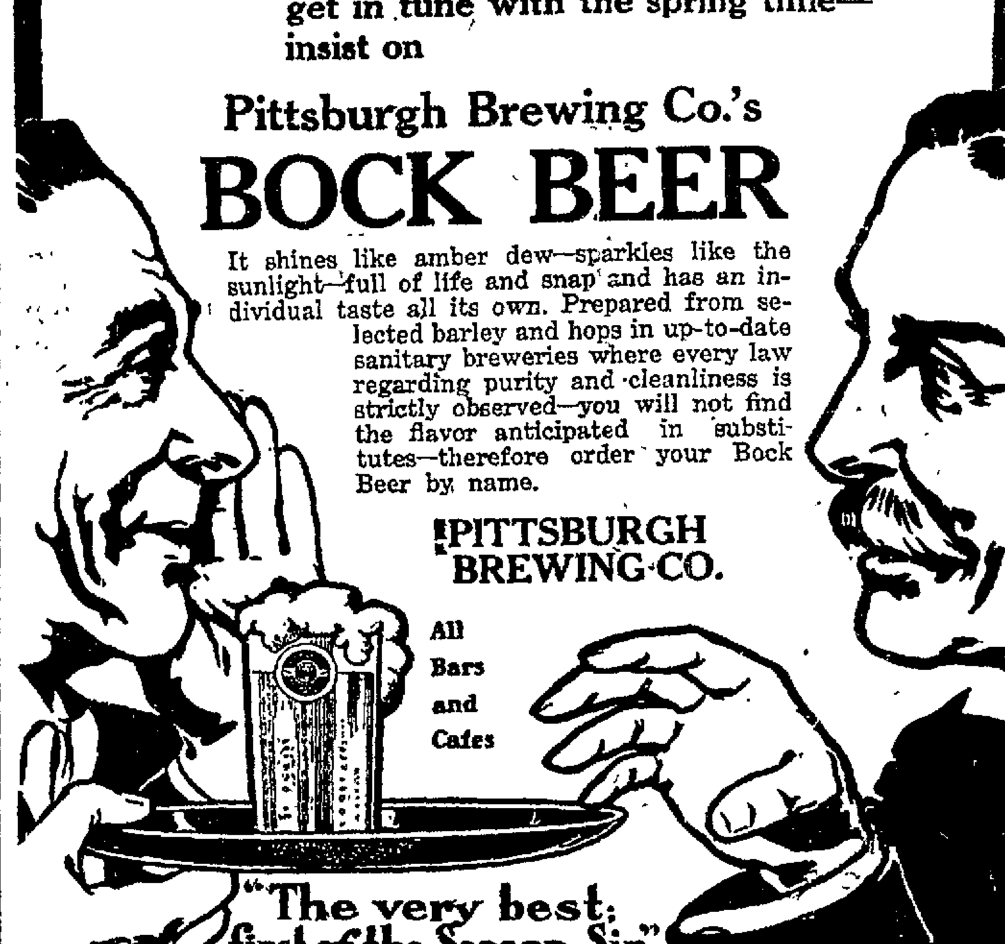

Connellsville Brewery.

EVERY MAN OF YOU

Ought to get Ready with new Clothes before Easter.

That should be a good starting point for you. Of course, there's no reason why, if you want to, you shouldn't have your new things now; today. We're ready, of course; ready with the clothes, the hats, the neckwear, the fine shirts. We're ready also with the right spirit of service; the spirit that wants you to get what you want, rather than what we want to sell. Our idea is to be a "help to buying" rather than just "sellers."

Hart Schaffner & Marx Fine Clothes

are our great special feature; new weaves, colors, patterns, wonderful in beauty and variety. See the Shape-maker and Varsity suits; the new button-through and Raglan overcoats. Young men's styles are a specialty in this line.

Suits for Business $18 and up.
Suits for Sunday or Day-dress $25
Overcoats, Raincoats, $16.50 up

Wertheimer Bros.

124 N. Pittsburg St.

LICENSE DECISIONS ARE HANDED DOWN.

Sixty Hotels Given Authority to Sell Liquor During Year.

SEVEN OF THEM ARE REFUSED

Five Held Over and Likewise Two Distillers Were Held Over—All of the Applicants Held Over Are New This Year.

Judges R. E. Umbel and J. Q. Van Swearingen late yesterday afternoon announced the liquor license decisions in Fayette county. Sixty hotel licenses were granted, seven were refused and five were held over. The licenses of two distilleries were also held over. Wesley Mills, the colored applicant from the West Side Connellsville, lost his fight. William H. Hoffman, of McClellandtown, is also refused. The application of Swaney & Swaney, from McClellandtown, is held over. Others refused are: Harry C. Rush, Dawson; Charles Delmer, Newell; Jefferson D. Kerfoot, Searight, and Charles A. Richey, Nicholson township. Judge Umbel referred to the court's ruling a year ago when the agents were cut off, stating that the change has proven satisfactory and the same rule will continue the coming year.

The list as handed down is as follows:

Licenses Refused.

Brownsville—John W. Gribble, Monongahela House.

Connellsville—Wesley Mills, Welsh property.

Dawson—Harry C. Rush, Rush House.

McClellandtown—William H. Hoffman, Rifle property.

Newell—Charles Delmer, Delmer House.

Menallen township—Jefferson D. Kerfoot, two story building at Searight.

Nicholson township—Charles A. Richey, three story building at Riverview.

The application of the High House Brewing Company for a brewer's license at High House, was refused. The applicants have no building.

Held Over.

Dunbar—James DeOre, building on Connellsville street.

German township—Swaney & Swaney building at McClellandtown

Nicholson township—Harry Brady, Monvue Inn, at Monvue.

Perry township—David L. Carson, Carson House at Banning

Uniontown—Charles G. Teed, Teed House, Morgantown street

The application of the Messmore Distilling Company, Messmore and the Fairchance Distilling Company, Fairchance, are also held over.

Hotel Licenses Granted.

Belle Vernon—John Goulding, Birmingham hotel, Lou M. Kyle, Hotel Kyle, George Lange, Hotel Lange; Charles Winkenroth, Hotel Central

Brownsville—James J. Cautley, Hotel Cautley, Robert M. Cook, Storey House, Charles W. Rush and George G. Rush, Hotel Alexander, James I. Thornton, New Girard House.

Connellsville—Paul J. Bolger, Yough House, Samuel M. Goodman, Trans-Allegheny Hotel, Otto Haas, administrator Andrew Haas, Hotel Haas, Charles W. Patterson, Hotel Wyman, August A. Straub and Burton T. Sherrick, Smith House; James M. Marietta St. James Hotel, John Dixon, Central Hotel; William Dull, Hotel Arlington; Martin O'Hara, Baltimore House; John Popovitch, New Hotel Reilly, A. D. Soisson, Hotel Royal; John Duggan, Columbia Hotel; M. J. Roland, West Side Hotel.

Connellsville township — William Allen Furlong, Hotel Atlas, Jules Schlinger, Broad Ford Hotel.

Dawson—Otto Haas, Dawson House; L. N. Leighty, Central Hotel.

Dunbar—Antonio Bufano and C. S. Reed, Dunbar House; Howard H. Clark, Central Hotel.

Everson—John Carter and Eugene R. Carter, Eureka House; George Pisula, Everson House

Fairchance—Albert J. McHugh, Fairchance Hotel, Harry Rush and Charles O. Collins, Albion House.

Smock — William T. Spalter and Samuel Smith, Hotel Smock.

York Run—James L. Donohue, Central Hotel.

Jefferson township—Mike Rice and William Smith, Hotel Rice.

Masontown—William L. Graham, Hotel Leroy; Rice Boyd Hays, New Mason Hotel.

New Salem—Claude D. Anderson, Hotel Anderson.

Ohiopyle—Harry Marietta, Ohiopyle House

Perry township—George A. Bainbrey, and James Byrne, Hotel Perry.

Point Marion—William T. Devlin, Point Marion House, Sampson K. Reed, Colonial Hotel; Jules J. Quertinmont, Central Hotel.

Republic—Edward A. Byrne and Arthur P. Byrne, Hotel Republic.

Smithfield—William Burton, Smithfield Hotel.

South Brownsville—Frank S. Adams, Robertson House, John E. Rickard, Barr House; Edward Shicklunn, Pennsylvania Hotel.

Uniontown—Russell W. Beall, Brunswick Hotel; James Moran, Central Hotel, Arthur Rush, West End Hotel; George F. Titlow, Hotel Titlow; Springer Todd, McClelland House; George W. Wilkinson, Lafayette Hotel; William H. Hellen, Hotel Duquesne; Robert F. Sample, Gallatin Hotel; T. Irwin Altman, Altman Hotel; John H. Lotier, Hotel Exchange.

Vanderbilt—John J. McFarland, Hotel Vanderbilt.

Wharton township — William J. Olwine, Chalk Hill House.

Distillers' Licenses Granted.

Perry Distilling Company of Brownsville

White Rock Distilling Company, of Connellsville.

Connellsville Distilling Company, of Connellsville.

A. Overholt & Company, Connellsville township.

The Gray Distilling Company, German township

Masontown Distilling Company, German township and Masontown borough.

Stewart Distilling Company, Stewart township.

Hoover & Moore, Redstone township.

Bill Pritts Distilling Company, Saltlick township.

Hamberger Distilling Company, Limited, South Brownsville.

Mueller Distilling Company, Springhill township.

Arch Distilling Company, Uniontown

Titlow Distilling Company, Uniontown.

Daniel J. Johnson, Uniontown.

Vanderbilt Distilling Company, Vanderbilt.

Brewers' Licenses Granted.

Yough Brewing Company, Connellsville.

Pittsburg Brewing Company, Connellsville.

Masontown Brewing Company, German township.

Johnson Brewing Company, Menallen and German townships.

Republic Brewing Company, Redstone township.

Brownsville Brewing Company, South Brownsville.

Labor Brewing Company, Uniontown

Pittsburg Brewing Company, Uniontown.

Fayette Brewing Company, Uniontown.

A Lucky Purchase!

$6,500 worth of Dry Goods, Clothing and Shoes bought at 33 1-3 cents on the dollar by the Surprise Department Store and the Sale

Is Now Going On.

One lot Ladies' Dress Skirts, value up to $3.00, all sizes, now **98c**

50c and 75c Curtains, now a pair **29c**

$8 and $10 Men's Suits, all sizes, good styles and colors, now **$2.98**

One lot Men's, Women's Boys' and Misses Shoes, all sizes, good styles, pair **89c**

Just a Mere Case of the Astonishing Bargains:

Men's and Boys' Clothing

$12.50 Men's Suits will go at $4.90
$15.00 Men's Suits will go at $6.90
$18.00 Men's Suits will go at $8 90
$20 00 Men's Suits will go at $9.80
$2.00 Boys' Suits will go at 98c
$2 50 Boys' Suits will go at $1.19
$3 00 Boys' Suits will go at $1.39
$3 50 Boys' Suits will go at $1.69
$4 00 Boys' Suits will go at $1.98

Shoes for the Whole Family
At Prices Never Before Heard Of.

$2.50 Men's and Ladies' Shoes, pair ..$1.39
$3.00 Men's and Ladies' Shoes, pair ..$1.69
$3.50 Men's and Ladies' Shoes, pair ..$1.98
$4.00 Men's and Ladies' Shoes, pair ..$2.98
$1.25 Misses' and Children's Shoes, sizes 5 to 11½, pair 69c
$1.50 Misses' and Children's Shoes, sizes 5 to 11½, pair 98c
$1 50 Boys' School Shoes, sizes 8 to 13½, pair 98c
One lot of Men's Heavy Working Shoes 98c

Ladies' Suits and Coats

One lot of Ladies' Suits, value up to $15, black and blue only, now $4.90
$18.00 Ladies' Suits and Coats, now ..$7.90
$20.00 Ladies' Suits and Coats, now ..$9.90
$22.50 and $25 00 Ladies' Suits and Coats, now $12.90

ALL MILLINERY REDUCED ACCORDINGLY

Skirts! Skirts!

One lot of Ladies' Dress Skirts, value to $3 00, A Lucky Purchase, now 98c
$3 50 Ladies' Dress Skirts, now $1.65
$4 00 Ladies' Dress Skirts, now $1.95
$7.00 and $8.00 Voile Skirts, now $3.95
$5 00 and $6 00 Ladies' Silk Petticoats $2.95
$1 50 and $2 00 Ladies' Black Sateen Petticoats, now 89c

Waists! Waists!

One lot of Ladies' White Lawn Waists, some slightly soiled, now 50c
$1 50 and $2 00 Ladies' White Lawn and Tailored Waists, all the new styles, all sizes, now 95c
$3 50 and $4 00 Black Silk Waists now$1 69
$4 50 and $5 00 Black Silk Waists now $1 98
75c to $1.00 Ladies' Colored Waists now 48c

Undermuslins

75c Muslin Gowns, now 48c
$1.50 and $1 75 Muslins Gowns, now ..98c
$1.50 and $2 00 Muslin Petticoats, now 98c
75c Drawers, now 39c
35c Muslin Drawers, now 19c
75c Corset Covers, now 39c
35c Corset Covers, now 19c
75c Ladies' Corsets, all sizes, now .. 39c

Just received a full line of Ladies' White and Colored Dresses. You want to see them before you buy elsewhere. We will save you money.

Underwear.—50c Men's Balbrigan Underwear, all sizes now per garment 39c
35c Men's and Boys' Underwear, all sizes, all colors, now per garment 19c

BARGAINS! BARGAINS! BARGAINS!

5 papers Common Pins, now 3c
2 Cards Safety Pins, now 5c
2 Spools O. N. T. Thread, now 5c
9c Apron Ginghams, per yard 6c
8c Calicoes, good patterns, yard 5c
8c Muslins, yard 5c
75c Children's Dresses, 2 to 14, now .. 39c
The Best $1.50 Bed Sheets, now 79c
One lot of Men's and Boys' Caps now ..5c
15c Pillow Cases, now 9c
75c Sheets, 72x90, now 39c

10c Men's Dress and Working Hose, pair 5c
$1 50 Ladies' Wrappers, now 89c
10c Men's and Ladies' Handkerchiefs ..3c
75c Men's Dress and Working Shirts ..39c
15c Men's Linen Collars now 9c
35c Men's Neck Ties now 19c
$1 00 Men's Dress Shirts now 69c
$1 50 Men's Dress Shirts now 89c
75c Men's Work Gloves now 39c
$1 00 Men's Work Gloves now 69c
50c Men's Overalls and Jackets now ...35c

$1 00 Men's Overalls and Jackets now . 69c
25c Men's Suspenders, now 11c
10c Men's Canvas Gloves, pair 4c
One lot of Men's Pants, value up to $2 50, all sizes, now, pair 98c
One lot of Men's Soft and Stiff Hats, all sizes, good styles, now 69c
35c and 50c Boys' Knee Pants, pair .. .19c
35c Men's and Boys' Caps now 19c
$1 50 Curtains, pair 89c
$2.00 Curtains, pair $1.39

Watch for the Big Sale Sign in Front of the

Surprise Dept. Store

NEXT DOOR TO THE WEST PENN WAITING ROOM.

139 W. Main St. J. GRODZIN, Proprietor. Connellsville, Pa

The Store That Never Disappoints. See Our Full Page Circular.

Fifty Years Ago Today.
April 12.

Confederates opened fire upon Fort Sumter at 4 30 a. m., with thirty guns and seventeen mortars located on Morris, James and Sullivan's islands. Sumter began to reply at 7 a. m. Barracks of the fort were set on fire by the enemy's shells. Confederates came into the fort under the flag of truce and offered aid in quenching the flames.

Twenty-five Years Ago Today.

Rumors were set afloat of President Cleveland's engagement to Miss Frances Folsom of Buffalo.

His Mexican Commission.

"Yes, he's a very merry wag. The last time he went to Mexico his wife asked him to bring back some of the embroidery work for which the country is famous. When he reached home he handed her a box containing half a dozen human teeth.

"Mercy," she cried, "what's this?"

"Mexican drawn work," he trippingly replied.—Cleveland Plain Dealer.

Mail Order Special.

It is very gratifying the remarkable success we have made in our mail order business. Our satisfied customers are our best advertisement. Our 23c butter 10 pounds for $2.00 is equal to the 25c kind sold most places. Don't forget to try our coffee, 25c sold most places for 30c.; 10 pounds for $2.30 with butter order. We pay express everywhere. Chicago Dairy Company, Connellsville, Pa.

Have The Daily Courier delivered

Patriotism

The stomach is a larger factor in "life, liberty and the pursuit of happiness" than most people are aware. Patriotism can withstand hunger but not dyspepsia. The confirmed dyspeptic "is fit for treason, stratagems and spoils." The man who goes to the front for his country with a weak stomach will be a weak soldier and a fault finder.

A sound stomach makes for good citizenship as well as for health and happiness.

Diseases of the stomach and other organs of digestion and nutrition are promptly and permanently cured by the use of

Dr. PIERCE'S GOLDEN MEDICAL DISCOVERY.
It builds up the body with sound flesh and solid muscle.

The dealer who offers a substitute for the "Discovery" is only seeking to make the little more profit realized on the sale of less meritorious preparations.

Dr. Pierce's Common Sense Medical Adviser is sent *free* on receipt of stamps to pay expense of mailing *only*. Send 21 one-cent stamps for the paper covered book, or 31 stamps for the cloth bound. Address World's Dispensary Medical Association, R. V. Pierce, M. D., President, Buffalo, N. Y.

EARLY APRIL BARGAINS

EASTER NOVELTIES.

The Union Supply Company stores are full of Easter novelties for women. Blouses and Waists just received from the factories; extremely dainty colors; hand embroidered, with hand made laces; special sale and special styles for Easter. If you want to make your own blouse or waist, we have the newest Spring Silks; smartest weaves and colors; cotton or linen goods, whichever you prefer; foreign or domestic, at extremely interesting prices. There is a great variety of novelties; things for misses and children. Any mother looking for an Easter outfit for the little girl can find just what she wants in a Union Supply Company store.

NEW SPRING SUITS EASTER OUTFITS FOR BOYS.

We have great stocks of Boy's Clothing; short pant suits; styles that delight the parents. We planned these boys stocks with the greatest of care, and with the benefit of our long experience. The boys as well as the parents are invited to see the handsome showing; the variety is great. All wool suits with an extra pair of trousers; Knickerbocker suits in blue, serge or fancy light colors; plain greys, etc. Boy's Russian or Sailor suits; many new models, at prices very moderate. Fit out the boys for Easter

UNION SUPPLY CO.

63 LARGE DEPARTMENT STORES,
Located in Fayette, Westmoreland & Allegheny Cos.

MORRIS & CO.
UNDERTAKERS
118-120 South Pittsburg St.
Bell Phone 33. Tri-State 347.
NIGHT CALLS ANSWERED AT OFFICE.

JOHNSTON COAL COMPANY
WE CAN NOW SUPPLY YOU WITH LUMP COAL.
Bell Phone 40. Tri-State 250.
Office, 233 East Main Street,
CONNELLSVILLE, PA.

PATRONIZE THOSE WHO ADVERTISE IN THE DAILY COURIER.

A Snug Bank Account To Draw On

when times are slack and wages low or work unobtainable is far more satisfactory than any amount of sympathy.

Sympathy you can always have in abundance, but it's money you'll need Make certain of having it. Open an account and put part of every pay in this strong bank. $1 00 starts you.

4% INTEREST.

THE FIRST NATIONAL BANK

"The Bank That Does Things for You."
46 MAIN STREET, CONNELLSVILLE, PA.
Direct agent for all steamship lines. Ask us about personally conducted tours to Europe.

DO YOU GET MAD WHEN YOU ARE FORCED TO PAY A BILL THE SECOND TIME?

Isn't it exasperating when you think the bill had been paid? Had you paid the bill with a bank check you could know the bill had been paid and prove it. Every cancelled check is eventually returned to the maker and may be retained for future reference.

Bills paid by check remain paid.

4% Compound Interest on Savings Accounts.

SECOND NATIONAL BANK,
Connellsville, Pa.

SAVING A SINGLE DOLLAR

by itself seems a trifle, but it is the effect and power of many single dollars saved which build one's fortune. To achieve a substantial start, to get ahead with certainty, the best way is to open a savings account here and deposit often and regularly, even though each deposit be a dollar.

We pay you 4% interest, which helps you as your account grows.

Yough National Bank

CAPITAL $75,000.00. 126 W. Main St. SURPLUS $75,000.00.

Efficient Service and Courteous Treatment.

Has enabled us, within the past year, to double the number of our customers Quite a number of persons and societies, with surplus funds, who do not want to tie up their money subject to the rules of a regular 4% account, are taking advantage of our special 3% accounts. If you are a customer at this bank you will always find us willing to extend any reasonable accommodation on satisfactory security.

Our Customers Always Receive the Preference.

If you have a little ready money it will pay you to open an account with us, become acquainted, and take advantage of our service.

The Colonial National Bank

CONNELLSVILLE, PA.
Corner Main and Pittsburg Streets.
4% interest paid on Certificates and Time Deposits. Foreign Department equipped to give the best of service.

YOU ARE EARNING

A Stated Amount

every week—can you not save a stated amount out of it to be earning 4% interest at Our Savings Department?

The ladder to success is a hard climb—to reach the top you must start with the bottom rung—Start to day and achieve success by continually increasing your deposits as your salary grows.

Union National Bank, West Side, Connellsville, Pa.

The Title & Trust Co. of Western Penna.

The Oldest Savings Bank in Fayette County.

Capital and Surplus - - $425,000.00

4 per cent. paid on Savings. Interest Compounded semi-annually. A general Banking business transacted.

J. B. KURTZ,
NOTARY PUBLIC
AND REAL ESTATE.
No. 3 South Meadow Lane.
Connellsville Pa.

WEAR Horner's Clothing

JOS. A. MASON
Renting Agent,
Always has Houses for Rent; Property for Sale, Notary Public. Second National Bank Building, Connellsville, Pa.

Insure Your Property With
J. Donald Porter
Insurance and Real Estate
Second National Bank Building,
Both Phones.
CONNELLSVILLE, PA.
Leading Companies-Lowest Rates
Old Established Agency.

McCLAREN
AGENT FOR
FOOTER'S DYE WORKS

The CASH INTRIGUE

by GEORGE RANDOLPH CHESTER.

COPYRIGHT, 1900, by the BOBBS MERRILL CO.

CHAPTER V.

A QUEER thought came to Pellman that there in that unlovely sphere of bone lay a few ounces of brain that had built up the most colossal fortune in the world, that held subject to its whim the destinies not only of the 10 000,000 human beings directly or indirectly employed by him, but now in this extremity the destinies of 90,000,000 of people! Pellman was farseeing. If this calamity could not be nipped in the bud it was likely to be felt all over the world. And one man could do it, could this very day make or mar fortunes, promote or destroy commerce, prolong or end lives. And one man could do it! It was too much power.

"Breed!" commanded Pellman sharply.

The owner of countless millions looked around at him almost vacantly, but before he could reply, had he been minded to do so, a tall, gaunt man with protruding cheek bones and bristling red hair and a drooping sandy mustache came in with a slip of yellow paper in his hand. He glanced at Pellman inquiringly, and a gleam of recognition flashed upon his countenance, although Pellman could have sworn that he had never seen the man before. For only an instant the man's gaze swept Pellman. Then he advanced to Breed.

"A wireless for you, sir," said he in a voice of so deep a range that it seemed to jar all the air in the room and set it quivering.

Breed glanced at the message almost indifferently and handed it back. "Tell him that there is to be no compromise with that firm, Blagg," he directed.

The wireless operator smiled grimly and turned away. As he started out the door the young woman Pellman had seen in the hall came in, accompanied by an older woman. Pellman saw Blagg's eyes flame as they rested on the girl, and the man turned to look after her to the last as he closed the door.

The elder woman was rather stout, with her head thrown back in a general attitude of contempt. Pellman remembered her vaguely as a Mrs. Rensselaer, one of the long since impoverished exclusives of old Manhattan, but still a power in the inner circles, and he idly wondered what she could be doing here. The girl came and stood behind Breed's chair, her hand resting lightly upon his shoulder, and stared at Pellman with frank impertinence. Her attitude angered him

"Breed!" he again commanded sharply.

"Well?" asked Breed apathetically.

"You must listen to me," insisted Pellman "Half a doren times under emergency you have come to the front and helped to smooth things out. Once you even saved the government. Now we have a worse condition than any that has ever confronted us. The whole country is going to smash The Stock Exchange will be swept out of existence before the week's end There will be more bank failures than have ever occurred in the United States in any one year. Breed, you must do something. I am not going away from here until you do. Call off your absurd corn crain, announce it to the public and go with us to bolster up the market."

Breed looked around him slowly, and his eye caught that of Dr. Zelphan. "Take me away," said he. "I am tired. Lillian!"

Zelphan stepped immediately to his side, took his arm and started toward the door on the other side of the fireplace, the girl supporting his other arm.

"Wait!" almost shrieked Pellman. "You are not so ill that you cannot talk this matter over. You were well enough just now to put the screws on some concern unlucky enough to be under your thumb. Listen to me!"

Breed only hastened his shuffling footsteps. Pellman strode after them, but just as they reached the door Dr. Zelphan opened it, and the girl cast back at Pellman a glance of derision from her dark eyes. She took Breed into the room beyond, and as the door closed behind her she laughed an insolent laugh of amusement.

Zelphan stood before the door. "I told you just how it would be," he declared. "The man is in no condition to talk business and must not be bothered again"

Pellman left the house fuming, and his ill humor was in no degree lessened when he saw two figures crossing the glade armed with golf sticks. They were some distance away, but he was sure they were the doctor and Henry Breed.

Overnight, merely from the impetus of their descent, stocks went down not less than fifteen points. Every newspaper in the United States fairly dripped with sensational stories based upon the fact that there was no money in circulation. Banks guarded their cash reserves with a life and death desperation. Men who had been about to pay small bills kept the money in their pockets, and a universal stagnation set in. In another day arrangements were made in a dozen cities to issue clearing house certificates to take the place of money. In the meantime pandemonium had foreclosed its long overdue mortgage upon the New York Stock Exchange.

Pellman that day sat in his office until nearly 11 o'clock, receiving by telephone the reports of the slaughter. Suddenly he found that he had no friends of influence Two days before he could have secured almost unlimited backing; today no one had money, and there was no such thing in existence as a negotiable security. Only one thing could help him—a restoration of the public confidence and a consequent immediate recovery in the price of stocks; and this only one thing could bring about—an announcement by Breed that no more cash would be withdrawn from circulation, and that some of that already retired would be put back into the active channels of trade. He hurried over to the New Jersey offices of the United Food company. He found Ashburn in his private office, watching the ticker ribbon with much interest, but before they had even exchanged greetings he himself hurried to the tape and read with his own eyes the appalling record of the devastation that had occurred within the last hour. Pellman was a heavy holder of Northern Pacific, and as his eyes glanced over the tape it ticked off the latest quotation on that stock at a price so absurdly low that he fairly shrieked at Ashburn across the white ribbon.

"WAIT!" ALMOST SHRIEKED PELLMAN

"You people are responsible for this!"

"Pretty clever work," commented Ashburn. "Three months ago I began selling short and now I am closing up. The market is bound to go lower, but there will be no chance to get the money when it goes there. Look at this!"

A long sentence was being spelled out on the tape: "Wilson & Woodruff admit bankruptcy."

"It is beginning already," said Ashburn He looked up at Pellman. The face of the latter had turned suddenly to a ghastly greenish pallor. "What's the matter?" Ashburn asked.

"Wilson & Woodruff!" gasped Pellman. "We are bound up with them, owing to some recent deals, like Siamese twins." Pellman's hands were nervously groping from pocket to pocket.

"I was afraid of it," he said huskily, then suddenly dared out again. "You fellows have done this, I tell you!"

"No doubt we precipitated the break at this particular moment," agreed Ashburn, "but you and your kind are responsible for the break itself. It was bound to come, for Wall street is diseased. This thing will turn out right, Pellman. In the end you will find it to have been good medicine for business at large."

"To hades with business at large!" exclaimed the other, grown vicious in his big rage. "What do I care for business at large if I go bankrupt? When are you going to stop this infernal massacre?"

"I don't know," said Ashburn calmly. "Orders do not come directly from me. They merely go through me"

"They come from Forest Lakes," asserted Pellman. Ashburn only smiled.

"You're actually gloating over it!" charged Pellman, white with anger. "The whole thing is a carefully made panic by which Breed and you head bakers of his profit Well, there are ways to make you do something, and I intend to evoke them'

Ashburn shrugged his shoulders. "Go ahead and evoke," he invited "In the meantime I would like to call your attention to the beautiful little fact that I have personally cleaned up over $1,000,000 in the past week, and I stand to make another handsome profit if all you manipulators don't go to pieces before I can collect it"

Pellman returned again and again to the attack, but finally was compelled to give up in despair. As he walked away he was impeded by two men carrying an iron bound wooden packing case, and his eye mechanically noticed that there was a cut in the edge of one of the sheet iron bands, the point of this cut turning up in an ugly fashion. He called up Henry Galleon to find out the status of his affairs there Mr. Galleon was very cold about it

"I must have more margin at once to protect your purchases," he declared. "Your balance with me is now less than $50,000, and it will be wiped out in an hour unless you send me a check"

"Who is my principal creditor?" asked Pellman.

"Young Kelvin. He has been buying outright all day and demanding absolute delivery of stock I think it is his intention to force delivery upon all purchasers to whom he has previously sold."

"Where is he to be found?"

"In his apartments at the Esplanade," replied Galleon

Pellman hung up the receiver and hurried over to the apartments of young Kelvin He found Phillip checking off certain items from a thick pile of memorandum slips. Seen here, he suddenly looked ageless Pellman had given him credit only for youth and consequent inexperience He moistened his lips before he spoke

"I understand you sold me 10,000 shares of N. P.," he said.

Kelvin consulted a card index and nodded his head "Yes," he replied "Through Henry Galleon & Co"

"If you force delivery on that stock," said Pellman, "I can't save breakfast money out of my operations in Galleon's office. I have come to ask of you a big favor. Let me close that deal now; let me give you my note for the difference between selling price and present market price, you to hold the stock as security"

"Impossible, Mr. Pellman," Kelvin announced "No compromise can be made on this stock. I have just purchased for spot cash 10 000 shares of N. P. at sixty-four. You purchased from me at 128 You must take the stock at that figure and you can sell it for sixty-four if you hurry. Or I will keep the stock and you can pay me the difference in cash."

"I can't possibly do it," said Pellman.

"I can't possibly do anything else," replied Phillip dryly.

Pellman, desperate to try some other means of protecting himself, was turning away when two men came into the room with a small wooden packing case bound with sheet iron Pellman might not have noticed this circumstance but for his recognition of the men His eye for smaller detail saw a cut upon one of the sheet iron bands and an ugly upturned corner.

"Now I understand," he said. "I see how you come to be called the 'Cash Bear.' That box is full of money collected by Breed's company and furnished to you to conduct this campaign We in the financial field should have known what you were You are Breed's puppet!'

Kelvin looked at him calmly "I cannot prevent you from supposing anything you like, Mr. Pellman, but I would like to impress upon you the fact that I am very busy."

"Dangling and dancing upon the strings that Breed pulls!' declared Pellman with hot contempt

Kelvin smiled aggravatingly "It seems to me that you too, are dangling and dancing upon the strings that Mr Breed pulls," he charged with cool insolence "But you might as well calm down, for since you have been talking to me your firm has been announced as bankrupt."

"It's a lie ' declared Pellman, though he knew in his heart that it was true

Kelvin pointed to the tape where the ticker had just finished announcing the suspension of Pellman & Co "It seems to be true," said Phillip "Moreover, I don't mind confessing to you that we did it—that, in fact, Mr Breed intended to do it and I showed him how"

"You d——" shrieked Pellman advancing a threatening step A quick, warning signal from Phillip made him turn hastily In the doorway crouched a figure that would have startled a man with even stronger nerves than Pellman's The crouching figure was that of big black Sam, and he was creeping slowly forward toward Pellman

"You'd better leave, Pellman," said Phillip "You're the man that broke my father"

Wall street was quite used to panics, in fact it had been in the business of making them, but here was one that had been made entirely outside of its calculation and it did not know what to do with the creature Every day, in every city and village throughout the land where Breed had established his thousands of bread depots, was still that steady drain which had, in the first place, caused the disruption of the financial system. Breed, as a retail merchant, had a perfectly legal right to demand cash for his commodities and he could not be stopped from collecting it.

On the day that Pellman went under there were half a dozen other failures, and this was but the beginning of terror filled days, each with a more and more dismal history Throughout the country banks were breaking and business houses were going down with them. Factories were suspending and chaos reigned everywhere. It was a hideous object lesson in business methods. The entire boasted "prosperity" of the country had been built upon nothing more substantial than universal credit, which was, in closer definition, but universal confidence This destroyed, by a breath credit was destroyed and a whole nation of people was forced into immediate idleness and want because its machinery for exchanging the product of its labor for the product of other labor had developed a broken cog

(TO BE CONTINUED)

Mosaic Work.

The origin of Mosaic work is unknown. We may be sure, however, that it began among some oriental people It had attained to great excellence in Greece in the time of Alexander and his successors The Romans also excelled in Mosaic work, as is shown by the many preserved specimens today to be seen in the museums. The art was revived in Italy by Giotto, Cimebue and others and from Italy made its way into the other European countries Some of the achievements of the Mosaic works of the best Italian period are little less than miraculous.—New York American.

ANSWERS EVERY CALL.

Connellsville People Have Found That This is True.

A cold a strain, a sudden wrench,
A little cause may hurt the kidneys.
Spells of backache often follow
Or some irregularity of the urine
A certain remedy for such attacks
A medicine that answers every call,
Is Doan's Kidney Pills, a true specific

Thousands of people rely upon it
Here is one case :

Mrs D L. Coffman, 41 W Craig Street Uniontown, Pa, says I know that Doan's Kidney Pills are a good kidney remedy, for they have been used in my household with the best of results Two years ago a member of the family was troubled by a lame back and other symptoms of kidney complaint Doan's Kidney Pills were so highly recommended that their use was begun and it was not long before they removed the lameness and soreness and corrected the kidney weakness I have never had occasion to take Doan's Kidney Pills myself, but I know that they live up to representations"

For sale by all dealers Price 50 cents Foster Milburn Co Buffalo, New York, sole agents for the United States

Remember the name—Doan's—and take no other 12

GREEN ROOM CHAT.

THE SOISSON.

Moving Pictures All This Week.

Splendid pictures are being exhibited all this week at the Soisson and the selection is a good one A big comedy picture is presented three times a week and they will make everybody laugh Comfort, ease and enjoyment at the Soisson and the lowest price charged.

"The Melting Pot"

A great deal has been said of the eminent people who have gone out of their way to bestow praise upon Israel Zangwill's remarkable play 'The Melting Pot' and Walker Whiteside's acting therein As Mr Whiteside is to appear in this much talked of play at the Soisson theatre next Thursday, April 20, it may be worth while to place before local theatre goers the gist of what has been said about both play and star

To begin with, Theodore Roosevelt occupied a box on the occasion of the play's first production on any stage in Washington three years ago last October Leaning out of his box towards that in which the author was sitting, he shouted It's a great play, Mr Zangwill a great play!"

The same week Oscar Straus, then Secretary of Commerce and Labor, wrote 'It is a great play The feat of a genius Incarnates the underlying spirit of our American patriotism A human canvas'

Among the other great men who have endorsed the play were Jacob Schiff, who also called it 'a great play, and Brand Whitlock, the famous Mayor of Toledo, who wrote, 'It is a real inspiration to see a play so real, as virile as original and above all as American as The Melting Pot' Jane Addams called it "a most valuable contribution Booth Tarkington wrote of it, "A great play acted with the same power and distinction that marked the writing of the play itself,' and Augustus Thomas the playwright, scribbled a few lines of encouragement to Whiteside, during his long run at the Comedy theatre in New York, saying 'You, and your play and your company should stay in New York for years"

The management however, takes as much pride in an editorial that appeared in Collier's recently, as in any of those quoted above This editorial read: 'Mr. Zangwill's play 'The Melting Pot' has a merit unusual in successful drama of our day—eloquence, born of a spiritual intensity One comes from it a better patriot, a better citizen of the world, a kindlier and more hopeful being We beg leave to congratulate the managers, the author and the company upon the pleasure given by a play which has at once vital meaning and practical success.'

No More Catarrh.

A A Clarke Has a Guaranteed Cure That Has Stood the Test of Time.

Catarrh cures come and catarrh cures go, but HYOMEI continues to cure catarrh and abolish its disgusting symptoms wherever civilization exists

Every year the already enormous sales of this really scientific cure for catarrh grow greater, and the present year will show all records broken

If you buy a HYOMEI outfit for $1.00 and hide it in a dark cupboard it won't cure your catarrh

If you breathe it daily as directed it will cure your catarrh or it won't cost you a cent, ask A A Clarke

If you have a hard rubber Hyomei inhaler somewhere around the house, get it out and start at once to forever rid yourself of catarrh

A A Clarke will sell you a bottle of HYOMEI (liquid) for only 50 cents and to breathe it and notice how quickly it clears out the air passages and makes the entire head feel fine

HYOMEI used regularly will cure catarrh, coughs, colds, bronchitis or sore throat A complete outfit including a hard rubber pocket inhaler costs $1 00 No stomach dosing Just breathe it It kills the germs, soothes and heals the inflamed membrane

Classified Advertisements in this paper bring results Try them Only one cent a word.

Buy a Home With the Money Your Are Waisting!

A BANK ACCOUNT IS NOT NECESSARY

Our liberal Credit Plan alows you the use of the furniture while paying for it, and in a short while it is all your own—purchased with money you are now throwing away. Let Us Make a House Into a Home for You.

YOUR CREDIT IS GOOD.

This Dresser, large size, solid oak, genuine French plate mirror, for this week only.....$12.75

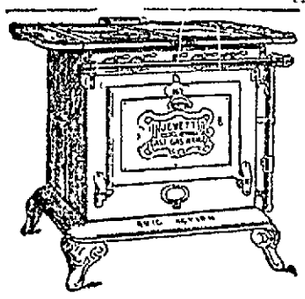

This Gas Range, made of best blue steel, large baker, full nickle trimmed for only $16.50

This solid cast iron Gas Range, none better made, large oven and broiler, guaranteed in every way, as to use and durability, worth $35, this week only ..$29.50

This Chiffonier, solid quartered oak, very finely finished, large French plate glass, fully worth $25.00, this week only.....$16.50

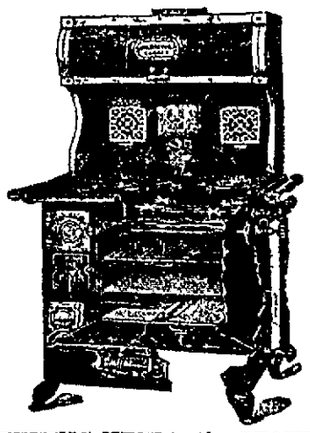

SOMETHING NEW in the STOVE LINE.

Timmerman combination COAL and GAS Range, can be instantly turned from coal to gas and from gas to a coal range, made of best blue steel, full nickle trimmed, guaranteed a good baker..$42.50

Sedersky & Rapport,

242 N. PITTSBURG ST., CONNELLSVILLE, PA.

Bell 257 Tri-State 238.
Greenhouses, Bell 470

S. F. Minsterman
FLORIST.
120 EAST MAIN STREET,
(News Building)
Out Flowers for all occasions and Floral Designs a Specialty.
CONNELLSVILLE.

New Plumbing and Tinning Establishment

Place (rear of Lough House), where I am ready to furnish any estimates for buildings or any repair work in plumbing, heating or tinning

S E BRANT,

READ THE COURIER.

BALTIMORE & OHIO RAILROAD.

SCHEDULE CORRECTED TO NOVEMBER 27, 1910.

For CHICAGO—4 35 and 8 10 P M daily

For CINCINNATI ST LOUIS and LOUISVILLE via PITTSBURG—5 12, 7 20 A M and 1 55 8 40 P M Sundays 5 12, 7 20 A M, and 4 5 and 8 40 P M

For PITTSBURG—Week days 5 12 7 20 7 57 9 45 A M 1 00 4 15 8 40 and 8 10 P M Sundays 5 12 7 20 and 7 55 A M and 1 55 8 10 and 8 10 P M.

For WASHINGTON PA and WHEELING—Week days 6 12 7 20 and 9 15 A M 1 00 and 4 35 P M. Sundays 5 12 and 7 20 A M 4 35 P M

For MT PLEASANT—Week days, 10 05 A M

For UNIONTOWN—Week days 7 30 and 10 05 A M, 4 17 and 6 00 P. M., Sundays 10 05 A M and 6 50 P M

For MORGANTOWN and FAIRMONT—Week days 7 30 and 10 05 A M, 4 45 and 6 50 P M Sundays 10 05 A M and 6 50 P M

For BUFFALO N Y and CLEVELAND, O—Week days 7 20 7 57 9 45 A. M, 1 00 4 15 8 40 and 8 10 P M

For WASHINGTON BALTIMORE PHILADELPHIA NEW YORK BOSTON and all points East—Express daily, 5 55 A M, 3 00, 7 11 and 11 15 P M

For COUPLENT—8 45 A M 3 00 and 4 50 P M Week days Sundays 8 47 A M and 3 00 P M

For CONNELLSVILLE AND KENDALL BRANCH POINTS—8 45 A. M., Week days only

For JOHNSTOWN and points on S. & C BRANCH—Week days 8 45, 9 55 A M and 4 00 P M Sundays 3 00 P. M.

For BERLIN—Week days 8 45 A. M. and 3 00 P M

For CUMBERLAND—Daily Express trains 9 55 A M 3 00 7 44 11 45 P. M. Daily Accommodations—8 45 A. M., 3 00 and 4 50 P M

For SHENANDOAH JUNCTION and points on N & W R R—9 55 A. M; 3 00 and 11 45 P M daily

For HARPERS FERRY and VALLEY DIVISION points—9 55 A. M., 3 00 and 11 15 week days only

For tickets, Pullman reservations and information concerning time of trains and connections, call at the Baltimore & Ohio Depot, Connellsville, Pa.; Tri-State Phone 430

H L. DOUGLASS, Ticket Agent.

Workman Bros.
PLUMBERS.
Plumbing, Tinning and Heating.
Hot Water, Hot Air Heating.
ALL KINDS OF JOBBING.
Bell Phone 517.
OFFICE 153 EAST MAIN ST.

TRY OUR CLASSIFIED ADS.

HORSES DESERTED AT PITTSBURG.

Four From Hogg Stock Farm, Near Scottdale Are Left

BY THE MAN IN CHARGE

Had Been Started for Montana But Were Sent Back to Scottdale—Rev. W. H. Guyer of Alverton Publisher of a Beautiful Book.

Special to The Courier.

SCOTTDALE, April 12.—Albert Truxal, superintendent of the Hogg stock farm near Iron Bridge, just above town, was a much worried man yesterday, feeling something like one would feel perhaps that found about four orphans left on his doorstep. Mr. Truxal started four fine horses on a train bound for Montanna, where they were to find a home on a Hogg farm in the western State. The man that was to go with the horses had a hard time in making up his mind whether to go or not, veering back and forward between his decisions, say men about the station. Finally he started with the horses but it is said when the car reached Pittsburg the man deserted the four animals, with the result that they were sent back to Scottdale yesterday. Mr. Truxall is looking for a trusty man who is ready to travel through with the horses and see that they get their boarding on the way. It was no fun for Mr. Truxall, while one wonders what the horses thought of getting a ride on the steam cars down to Pittsburg and home again.

Was Injured by Pack.

Ira Kuhn, a well known mill worker employed at the Old Meadow mill, was out trying a pair of crutches for the first time in his life yesterday. The performance was a consequence of an ugly accident which Mr. Kuhn suffered while at work, by having his foot deeply cut by a pack of iron Sunday night.

Birthday Party.

A surprise party was tendered in honor of the 57th birthday anniversary of Jerry Miller of Alverton on Monday evening, when a very enjoyable time was spent. The party was arranged by his two daughters, Annie and Lilly, and was an entire surprise. Several excellent addresses were made, by Rev P. O Wagner, pastor of the Methodist Episcopal Church, and Rev. W. H. Guyer, pastor of the Church of God. Then a nice lunch was served. Mr Miller was given quite a lot of fine presents, and all wished him many happy returns of the day. Among those present were the following. Rev. and Mrs. W. H. Guyer, Rev. P. O. Wagner, Dr. G. L. McNeish, Mr. and Mrs. J. W. Fox, Mr. and Mrs. J. L. Loucks, Mr. and Mrs. W. A Byers, Mr. and Mrs. J. H Dodson, Mr. and Mrs. James Leasure, Mr. and Mrs. John Echard, Mrs. G. A. Brothers, Mack Beistel, Jacob Ruff, Mrs. J. P. Kulp, Miss Martha Kulp, Mrs. Edward Wardlow, Miss Esther Wardlow, Mrs. Henry Ohm, Mrs. George Leasure, Master William Guyer, Jr.

Sidewalk Laying.

The improvements have been begun along the Chestnut street sidewalks and now anxiety tugs at the heart of the travellers on that thoroughfare to learn who will next follow the example set yesterday. Dr. L. T. Gilbert is having put down in front of his property a handsome sidewalk. New and repaired walks are needed badly along the section of street whenever the rain comes, and mud begins to do business.

To Brownsville.

John D Kelly, a well known teamster of Scottdale, expects to leave for Brownsville on Monday with two teams to be engaged in the coke oven construction work of H. F. Stark, a Greensburg contractor. Mr. Stark has a contract for building 50 new coke ovens near Brownsville for the Brown interests.

Plowing is Active.

The winds of Sunday and Monday have dried off the fields and spring plowing all about here is in active swing. Some of the forehanded farmers have caught every good spell in the weather, allowing them to get the ground turned over, and acres upon acres have already been plowed. The farmers are looking for a lively spring, which is a usual thing for them.

Rev. Guyer in Town.

Rev. William Harris Guyer, pastor of the Church of God at Alverton, was a visitor to town yesterday, and brought with him a beautiful book, which he has recently published. It is entitled "Our Mothers' an appreciation of womanhood, and the idea suggested both by the death of his own mother some months ago and the Mother's Day observance which Miss Anna Jarvis of Philadelphia started a few years ago and which has spread over the world. The book was printed by students of Findlay College, boys who are working their way through college

Making Improvements.

S. J. Yearley is busy at the Scottdale Bank this week making a complete change in the front part of the banking room, so that more room will be afforded the force of that institution. The change will also improve the appearance of the room.

Wants, for rent, for sale, etc., cost only one cent a word.

Over 2000 Satisfied Spectacle Wearers in Fayette County—My Record in Less Than One Year's Time.

DR. M. B. BURSTAN

ONE MORE WEEK.

AS MANY PERSONS WERE DISAPPOINTED I HAVE DECIDED TO CONTINUE THIS WONDERFUL OFFER FOR ONE WEEK MORE BEGINNING MONDAY AND FOR THE BALANCE OF THIS WEEK I WILL FIT YOUR EYES WITH $3 50 OR $5 GOLD FILLED EYE GLASSES FOR $1.00, SATISFACTION GUARANTEED OR MONEY REFUNDED. PLEASE REMEMBER I AM DOING THIS TO BUILD UP A PERMANENT BUSINESS. COME EARLY IN THE MORNING AND EARLY IN THE WEEK AND YOU WILL BE SURE TO GET WAITED ON.

This "Stevens" sale is an advertising proposition pure and simple—your advantage is a superior grade of goods at a special low price—my profit is making 600 new acquaintances and winning their confidence.

Stevens mountings are the best in the world—they occupy the same position in the optical trade as 'Rogers Bros, 1847" do in the silver line, and "Elgin' or "Waltham' do in the watch business.

SUCH A STARTLING ANNOUNCEMENT no doubt makes you ask if it is absolutely bonafide and if so why I do it. The whole story is this I have decided to make this unheard of sacrifice of regular $150, and $5 00 gold-filled glasses at $1 for balance of week to gain the full support and patronage of Connellsville people and thus build up an extensive optical business. The lenses are the same I sell in my regular lines, every one fully guaranteed, and I use just as much care in fitting your eyes Difficult cases a specialty.

Headaches and nervousness and other troubles far remote from the eye are oftimes the direct result of an eye strain which if corrected with the proper glasses would give immediate relief. It is not necessary for the eye to be sore to indicate the need of glasses. In many cases the eye may be perfectly healthy and glasses may be needed for the reasons which are only apparent to the physician and skilled eye specialist.

EXAMINATION FREE

During this wonderful sale I will be in charge and every patient will get a scientific examination and glasses properly adjusted. REMEMBER I am making this sale to build up my business and cannot afford to exaggerate. Special prices during sale on specially ground lenses and Bifocals.

For balance of week only "Stevens S. Q" Gold filled Eyeglass Mountings—every pair guaranteed by the makers—fitted with our own lenses—including examination, $1.00

All "Stevens" frames and mountings are stamped on the bridge—"Stevens S. Q."—look for it—don't take my word They are gold filled—not gold plated—permanently guaranteed by Stevens & Co, (Inc.) of Providence, R. I., and myself—and will be replaced at any time if they fail to give satisfaction.

Caution about the Use and Selection of Spectacles

"Persons having normal vision will be able to read this print at a distance of 15 inches from the eyes with ease and comfort; also will be able to read it with each eye separately. If unable to do so your eyes are defective and should have immediate attention. When the eyes become tired from reading or sewing, or if the letters look blurred and run together, it is a sure indication that glasses are needed. The lenses sold in the cheap goods are of unequal density and have imperfectly formed surfaces. Continued use of these poorer lenses will result in positive injury from the constant strain upon the muscles "accommodation to supply the defects in the glass."

$50 REWARD

I have no agents and will pay the above reward for the arrest and conviction of persons claiming to be me or my representative.

OFFICE HOURS: 9 A. M, until 8 P. M, Sundays, 9 A. M. until 1 P. M.

Dr. M. B. Burstan

SECOND FLOOR TITLE & TRUST BUILDING,

CONNELLSVILLE, PA.

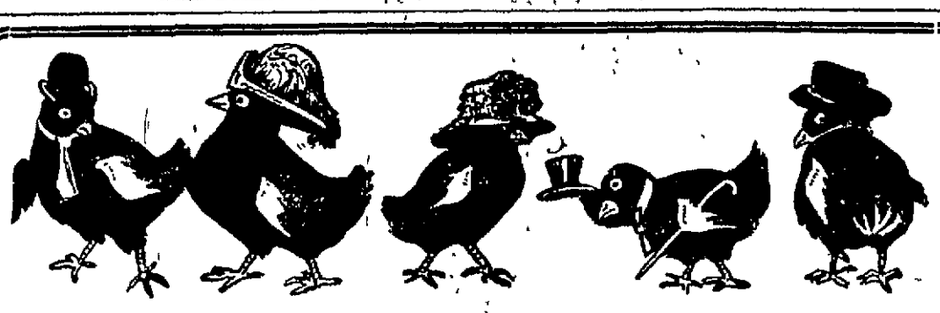

Easter Apparel The Main Topic Now

No time to lose if you want new raiment for the great Festival of Spring and who does not?

With our reputation for great assortments, dependable goods and lowest prices---who can so well serve your best interests, if not---

Wright-Metzler's

For Easter

New Millinery
New Suits
New Coats
New Dresses

New Underwear
New Corsets
Children's Wear
Silk Petticoats

New Hosiery
New Footwear
New Gloves
Easter Novelties

Men'ts Suits
Men's Furnishings
Everything That
Boys Wear

From a Big Eastern Factory

Came a quantity of Dresses—some of white summery materials, others of silken fabrics; all with graceful lines, indisputable style, perfection of making and of the season's favored materials. And this is why them came—in a spirit of commercial helpfulness and with a desire of obtaining a share of the trade of our two stores—prices were clipped—not radically but favorably—to induce us to take them. Now Wright-Metzler customers get their pick of the dresses at fair prices—not sensationally reduced, but at a saving. The quality at the price is the strongest appeal.

Priced $15, $20, $22.50, $25 to $37.50

Suits For Debutante Her Mother and Grandmother

Variety, first of all is the keynote. Variety, including appreciation of the individual needs of each woman's figure.

Suits of plain tailored simplicity. Others—copies of rich foreign models.

Priced—$15 to $47.50

BUY TODAY
It insures best results if alterations are needed.

Coats for
Women.. $10 to $25
Misses ...$10 to $18
Children $3.75—$8.50

Easter Waists

The much wanted kinds, wanted for style as well as durability. Assortments complete.

Tailored and Lingerie Waists.

Easter Models .....$1 00 to $5 00
Silk Waists .....$3.95 to $12 50
Cotton Voile ..... $5 00 to $8 50
Marquisette .. .. $8 50 to $12 50

Wright-Metzler Millinery

The Chief Feature of Becoming Dress.

High Class Hats $5, $6.50, $8

That we have been particularly fortunate in obtaining and producing hats of distinctive character requires no argument—and our readiness today to show you exclusive things for Easter wear is just as complete, with service as satisfactory, as two weeks ago.

In fact there are creations here today unheard of earlier—new models that suddenly sprang into lasting favor.

We could list colors and shapes to the end of this page, but we believe every one knows our millinery is so varied that description would be a severe task.

What some people do not know is the effort, year after year to solve the problem of the right method by which we can offer women the highest types of fashionable headwear, without extravagant expenditure.

Come today and see how far we have advanced—not only in Hats at

$5.00—$6.50—$8.00

but in those that cost more money.

Little Things

Done well—is the secret of our betterment of the biggest items.

Ribbons THE MOST KINDS PRICED RIGHT

All widths taffeta and messaline .....3c to 50c
One lot Persians, 5 in 6 in, special 25c
New shades 6 in. Messaline .....40c and 50c
New shades 6 in. Moire 35c
Exclusive patterns in fancy ribbons 50c, 75c to $1 yd.
Black and White Ribbons .....25c to $1.00 yd.
Ruches newest and best 10c ruche.
Rufflings, Nets, Lawns, White, colors ... 25c-$1 yd.
Jabots, including beaded sorts .....25c to $3.00
Stocks, plain white, ... 25c to $1.00 each
Laundered Collars, all sizes, new sorts, ... 25c

Gloves THAT FIT THE HAND AND PURSE.

Long Glace Kid, white ....$3.50 pair
Long Silk, plain colors, ...$1 00 pair
Long Embroidered Silk, evening colors $1.75
Long Lisle, black, white 50c
Short Kid Glace $1 00, $1.50, $2 00
White and Natural Chamois, pair $1 00
White and Natural Chamolsetto .....25c and 50c

Special, 3 for 10c

Regular 5c paste dots kinds

At 10c—Barred Swiss, hemstitched corners Others, 15c and 25c.

At 25c—Special Easter line; plain hemstitched with colored embroided flower in each corner

Finer grades embroidered, lace trimmed and hemstitched sorts—
35c—50c—$1 00

Plain hems .....10c to 50c

Pocketbooks and Bags

From the manufacturer at lower cost to you.

Hand Bags .....$1 00 to $3 00
Aviation Bags $4 00, $5 00, $6 00

New Hosiery at Special Easter Prices. Colors and Black.

Mrs. Bertha Morrison here on Thursday, 1 to 6. Patterns stamped Free on purchases of and over 50c value. Next week, a charge for all stampings.

Wright Metzler Co.

The Men's Clothing and Furnishing sections at the highest efficiency.
Everything that men and boys wear.

Third Game of Basketball Series Will Be Played in Pittsburg Tonight.

Today marks the opening of the baseball season as well as the beginning of the world's series basketball games in Pittsburg As the Pirates are not opening the season at home the fans of that city will have to console themselves with a glimpse at the score boards The McKeesport and DeNeri basketball teams, champions of the Central and Eastern leagues, will meet in Duquesne Garden, Pittsburg, tonight and play the third game of the series. The two previous games, played in Philadelphia, resulted in easy victories for the McKeesport team and there seems, in the eyes of basketball experts, no question but the Tubers will walk away with the series

It is expected that quite a number of Connellsville fans, and fans from other parts of the coke region, will attend the games in Pittsburg The big games are scheduled to start between 8 30 and 8 45 in order that out of town enthusiasts may catch late trains home. It is probable the largest delegation of fans from here will attend Friday's game rather than tonight The fifth game is scheduled to be played in Johnstown but in the minds of coke region fans there will be no fifth game. De Neri never having shown even tail end form meant used to the Central league standard

It is expected that in tonight's game the regular McKeesport team will play for the first time Charley O'Donnell has recovered from his recent illness and expects to be in harness With O'Donnell and Sears both in the game the Tubers should walk off with the contest. Swenson is a mighty clever player but not in a class with the Reading forward.

The prices for the games are moderate, 35 cents general admission being charged. Reserved seats are 50 cents, with a few 75 cents. The sale of seats indicates there will be a large crowd on hand McKeesport fans, naturally, will be out in full force, and other Central league towns will not be without representation.

Patronize those who advertise.

Interesting Reading for Tubercular Invalids

The makers of Eckman's Alterative—the medicine that is curing tuberculosis all over the country—will send direct a pamphlet and other literature, that every consumptive should read It tells in their own language the story of those whom Eckman's Alterative has cured Such straight-from-the-heart evidence as this booklet holds is convincing

No matter if you have unfortunately spent time and money experimenting with nearly every "cure" under the firmament—investigate Eckman's Alterative If shown the heart-touching affidavit of a father whose only son was cured of tuberculosis by Eckman's Alterative after all hope had been abandoned would it not carry some weight with you? A specimen — 718 Cherry St., Phila., Pa.

Gentlemen "In July, 1905, I first noticed the conditions that showed I had Consumption I lost weight rapidly had a hollow cough hemorrhages and very severe night sweats My brother recommended Eckman's Alterative In the Fall of 1906 I began to take it; At this time I am perfectly well and robust. My appetite is good and my weight has increased from 110 to 140 pounds. Not a trace of my old trouble remains. I will gladly express the merits of this medicine to anyone

(Signed) M L GERHARDT

Eckman's Alterative cures Bronchitis Asthma, Hay Fever, Throat and Lung Affections. Ask for booklet of cured cases and write to the Eckman Laboratory, Philadelphia Pa., for additional evidence. For Sale by all leading druggists and

W A. Beighles, New Haven
Harry McGibbons, Dunbar

Not Missing Much.

"How do you like this grand opera, Bill?"

"I can't understand what they are saying."

"That's all right. You ain't missing no jokes."—Pittsburg Post.

Fair Supposition.

The Lady—And is your father working, my little man? The Little Man—I s'pose so, mum The judge said 'nard labor.—London Telegraph.

Refrain from covetousness and thy estate shall prosper.—Plato.

BIG G
Secreted Goldenseal Compound
A safe and simple remedy for Bronchitis, Catarrh, Hay Fever Inflammations, Irritations, Ulcerations of ALL mucous membranes or lININGS of the nose throat, stomach or urinary organs
AT DRUGGISTS $1
If they not cure yourself
Treatise with each bottle or mailed on request.
The Evans Chemical Co. Cincinnati, Ohio, U. S. A.

St. Bartholomew Services.

Holy Week services will be held in St. Bartholomew's Protestant Episcopal Church, Scottdale, as follows: Good Friday, at 7 30 P. M; Easter Sunday, at 11 A M. and 7.30 P M.

Have You Anything for Sale?

If so, advertise it in our classified column. Cost—one cent a word.

DR. BARNES,

Medical, Electrical, Allopathic, Homeopathic Specialist.

MEN I Guarantee to Cure You or No Pay for Service.

SICK COME TO ME.

Pennsylvania's Reliable Graduate—22 Years' Professional Hospital and Private Office Experience All general diseases (both sex) treated. Separate Offices Up-to-date Methods Men's Diseases and Catarrh and Deafness a Specialty. Painless and immediate relief Safe, Lasting Cures Credit to responsible people

Hours 9 A M to 8 P M Poor Free 1 to 2 Consultations confidential and invited Medicines Furnished FREE. 108 W. Main Street, Connellsville.